Talon 68

REGINA MAY RICHARDSON

THE LIBRARY OF VIRGINIA
1823

Digitized by the Internet Archive
in 2023 with funding from
LYRASIS and LYRASIS Members

https://archive.org/details/talonhugu_3

RECEIVED
2018
LIBRARY OF VIRGINIA
SERIAL SECTION

TALON '68

Huguenot High School
Richmond, Virginia
Volume VI

*
LD
7501
.R5
H84
1968

We Cross Over

Curiosity no longer kills,
so we build our bridges
between the known and the unknown.
We find
emotions . . . thoughts . . . opinions
exploding
to make us the people we are.
We cross over, knowing
the girder of education
holds fast.

Student Life. 8
Academic Life 30
Clubs. 52
Classes 124
Sports 194
Advertisements. 230
Index. 256

Property of
The Library of Virginia
Richmond, VA

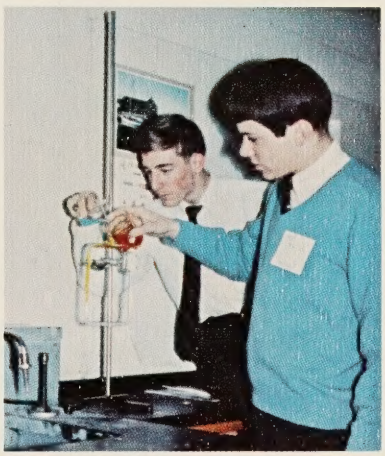

HIGHLAND SPRINGS

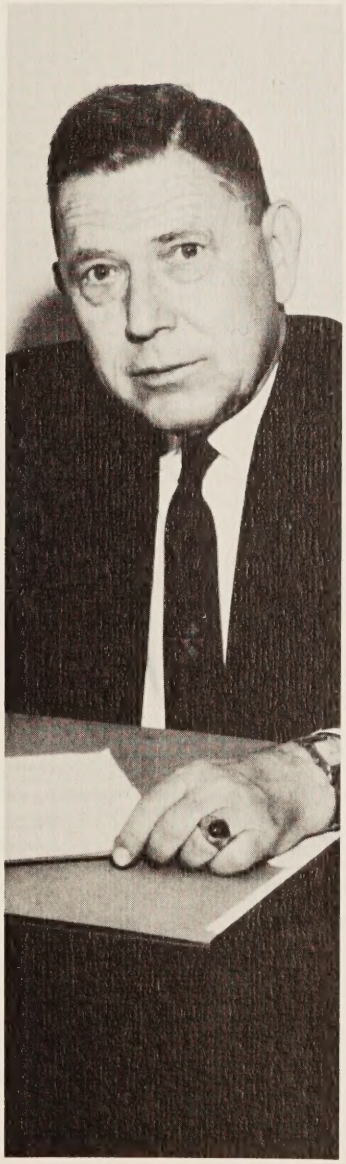

Dedicated Leader Sparks Inspiration

Endless paperwork . . . race against time

meetings . . . conferences . . .

Yet, contact is made

between principal and student.

Understanding

bridges the gap.

Untiring efforts are directed toward

a strong organization of individuals—

learning . . . growing . . .

maturing.

Known as a student body,

it is

the mark of an even stronger

guiding hand—

experienced . . . dedicated . . .

a leader who inspires

pride . . .

in one's school . . .

in one's self . . . and in one's life.

Activities Extend Self-Expression

Individuals

unite in school spirit,

yelling at games . . . trying out

for plays . . . attending conferences.

Self-expression develops.

Unexpected talents are discovered.

Satisfaction

rewards accomplishments.

Activities

build confidence . . .

spanning high school years,

bridging the transition into adult responsibility.

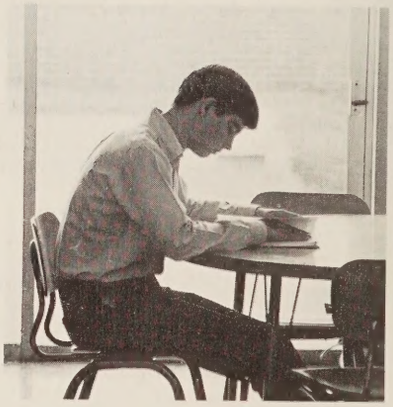

September Brings New Freshmen, Traffic Jams

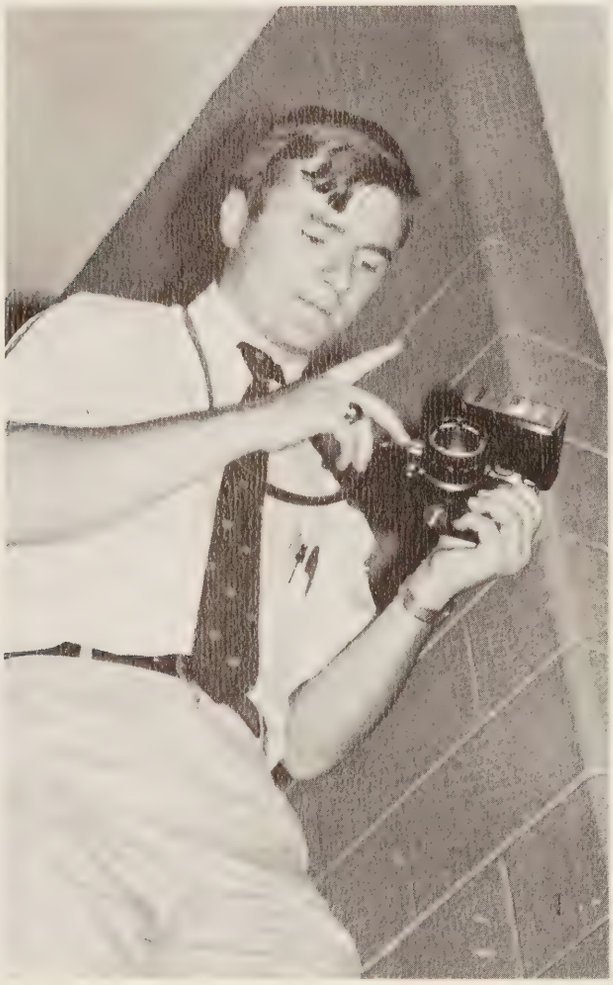

Halls surged with the noise of 1580 students attempting to locate their homerooms as Huguenot moved into the routine of a new term. Meeting her classmates for the first time was Ana Maria Linchenco, the Argentinean foreign exchange student. Opening day activity continued that evening as students crowded the cafeteria to pick up their 1967 **Talons.**

Classes resumed, and clubs began planning the year's activities. Later in the month, freshmen and juniors became involved in SCAT and STEP tests.

"And then push the third finger down . . ." Bob Irving (ABOVE) reviews directions for snapping a picture at the September assembly program. Determination on his face, Walker Richardson (RIGHT) enters the aduitorium for the Orientation Day program, as Roger Modjeski hands him a map of the school.

During the excitement of "yearbook signing night," the '67 **Talon** brings forth reminiscent smiles from Brenda Sledd, Nancy Ladd, and Marybeth Aston (ABOVE). "Hey! What's holding up the wagon train?" Jimmy Brazell and David Vardell (LEFT) inquire as the cheerleaders struggle to pull the football players to a victorious game.

Wondering if they will ever get to class on time, students fight their way through hectic traffic jams at the beginning of the school year.

Anticipating an enjoyable performance of **The School for Wives** at the Virginia Museum Theater, Lynne Wilson, Holly Webb, and Stephanie Schramm (ABOVE) search for a bus with three empty seats.

Delighting the student body at the October assembly, Mary Kinser, Susan Tymosko, and Kathy King (ABOVE) accompanied by the Boleros, perform their rendition of "Cherish". Earlier during the assembly, Fred Woodlief (BELOW), president of Quill and Scroll, installs new members. Holly Shaperjahn, Beverly Browder, Jimmy Miller, Bruce Miller and Bill Irvin.

Interested Students See **School For Wives**

As students began to settle down into the routine of school, they faced many outside activities along with homework. On October 4, seniors missed an afternoon of school to see Molieré's **The School for Wives** at the Virginia Museum.

The opening rush of activities continued with the October assembly, during which the honor societies installed new members, and the Boleros provided entertainment.

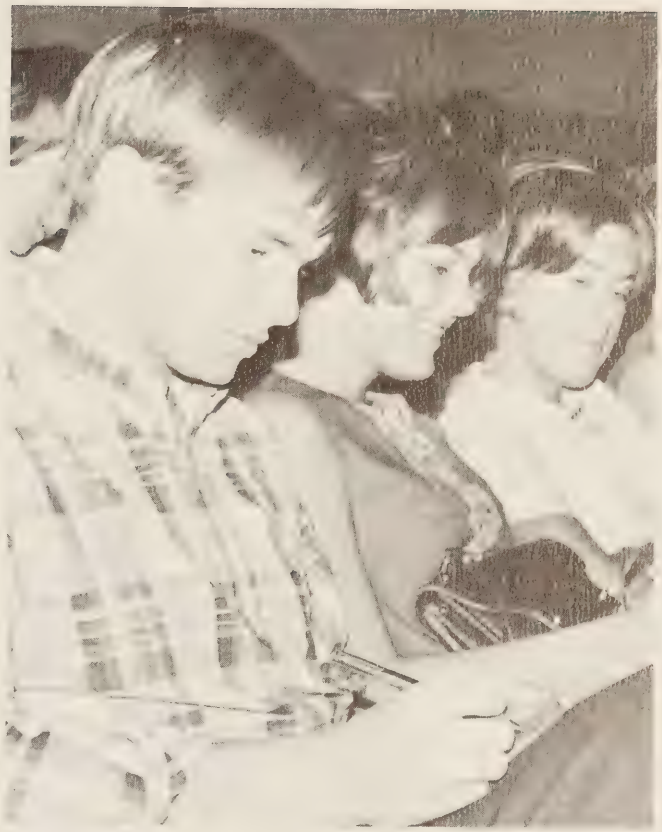

At one of the activities assemblies held in order to boost '68 **Talon** sales, George Andrews, Beth Brinckerhoff, and Robin Schools (ABOVE) pensively sign subscription forms. Participating in the Halloween pep rally, varsity cheerleaders (LEFT) conjure up Huguenot spirit for the Patrick Henry game.

Decorating for the dance, Emily Tipton (ABOVE) finds that making streamers for the ceiling is as easy as hanging clothes on a line. The soul sound of Mike Harris and the Imperials (TOP RIGHT) creates a mood for the Homecoming Dance. A lively sextet (RIGHT) consisting of Mr. Arrowood, Mr. Bunsavage, Mr. Hoover, Mr. Swift, Mr. Powers, and Mr. Crummett, entertains excited students at the bonfire.

"Reflections" Stir Memories Of The Past

"Reflections," last-minute preparations, emotions—the memories of Homecoming, 1967. Thursday night a bonfire set the mood for the weekend's activities.

Falcon spirit was evident at the Friday night game. The gridders defeated Meadowbrook and students eagerly viewed their floats during a pre-game parade. The Sophomore entry placed first in the class float contest, while top homors in the club division were awarded to the Safety Council.

Presentation of the Homecoming Court climaxed half-time festivities. The crowning of the new Homecoming Queen, Karen White, and her Maid of Honor, Lana Duren, brought congratulatory hugs and enthusiastic applause.

On Saturday, the gym was filled with yards of foil in preparation for the dance that night. While enjoying the music of Mike Harris and the Imperials, couples paused to review the events of Homecoming 1967—a weekend to remember.

Karen White reacts with a squeal of surprise and delight as she and senior princess Nanci Pierce hear the announcement: "Karen White, Homecoming Queen, 1967."

Karen and her escort, Bob Caruthers, enjoy the dance in honor of the queen and court.

Musical **Kismet** Delights Audiences

The cast of **Kismet** reaped the rewards of long rehearsing as performances on December 6–9 came to a close with the last standing ovation.

The musical, whose title **Kismet** means fate, concerned the life of a beggar, Hajj, and how fate affected his "rags to riches" ascent. In the palace of the Wazir of Baghdad to be tried for burglary, Hajj fell in love with the Wazir's wife, Lalume, while the Caliph wooed his daughter, Marsinah. Class distinction was forgotten, as fate took a hand and both couples married.

Exotic scenery and colorful costumes added to an atmosphere of romance.

Dennis Savage, one of the Wazir's policemen receives his final make-up touches from Cindy Elliot.

Bill Spruill, the Caliph, and Jon Apgar, the poet laureate (ABOVE), listen in disbelief as Jo Webster, the Widow Yussef, explains that Marsinah has run away with another man. Surrounded by chorus members Myrna Todd, Beth Deane, Kendall Cogbill, and Nancy Woodruff, Marsinah, portrayed by Dorothy Dameron (BELOW), romantically expresses her desire for "Baubles, Bangles, and Beads."

Kim McGrath, the poet (ABOVE), seems pleased with his three beautiful slave girls, Holly Schaperjahn, Debbie Lang, and Karen Grajewski. While Roger Griffin (RIGHT), the Wazir, firmly declares his point of view, his wife Lalume, portrayed by Dodie Campbell, casts flirting glances at the palace guards.

The crafty poet, Kim McGrath (LEFT), finds it easy to convince the gullible Wazir to accept his plan.

The huge cedar tree becomes "Christmasy" as Sue Francisco (ABOVE) carefully places ornaments on its branches. Bonnie Adams and Grace Bourne (RIGHT) find themselves under the watchful eyes of Larry Fisher and David Barnes as they sample holiday cookies at the Christmas dance.

Senior Dance Features The Jokers Wild

A 30-foot Christmas tree and a fireplace brought the spirit of an old-fashioned Christmas to the Senior Dance, "Incense and Peppermints," on December 16. Students began to feel the holiday mood as they danced to music by the Jokers Wild. The announcement of the Senior Superlatives highlighted the festivities.

"A penny if you CARE" served as the motto for the SCA Christmas mailbox, through which students made donations to send greetings to their friends. The money, given to CARE, together with the canned foods drive, White Christmas, gave students an opportunity to express the true spirit of Christmas.

Lana Duren and Sharon Cale (ABOVE LEFT) laughingly sort out ornaments that generous seniors have contributed for tree decorations. Making their rounds on December 21, Miss Harrison (ABOVE) and chorus members delight the student body with carols. Anne Gordon and David Bates (BELOW) take a break from dancing to admire the "stocking-adorned" fireplace.

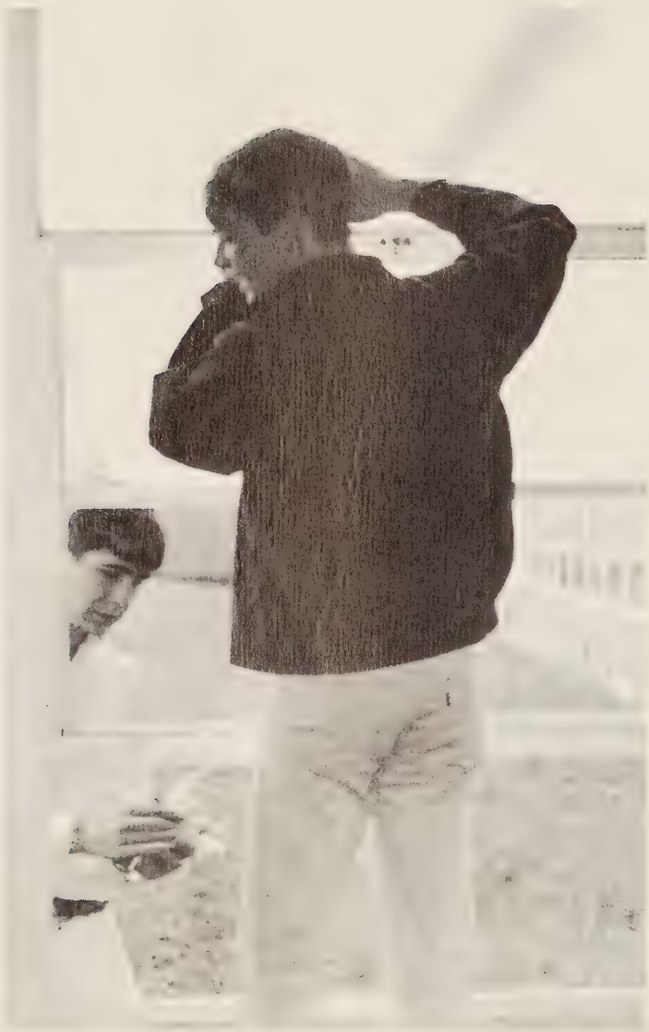

Lining up for instant energy, hungry students **(ABOVE)** enjoy **Listen's** new early morning breakfast cafe. Steve Jones and Jay Klingel **(LEFT)** try the "Beat the Many Uses" game as they clean the metal window supports in the freshman hall. "Are they studying physics, too?" wonders David Bates **(BELOW)** as he prepares for mid-semester examinations.

Students Welcome Two Days Of Snow Vacation

While schools were closed for two days as the result of an ice storm on January 9, students used time during the unexpected vacation to cram for approaching exams. Last minute reviews of texts and old test papers were common sights during the week of January 16–18. A three day weekend soon restored the spirits of the students, however, and moved them into the new semester.

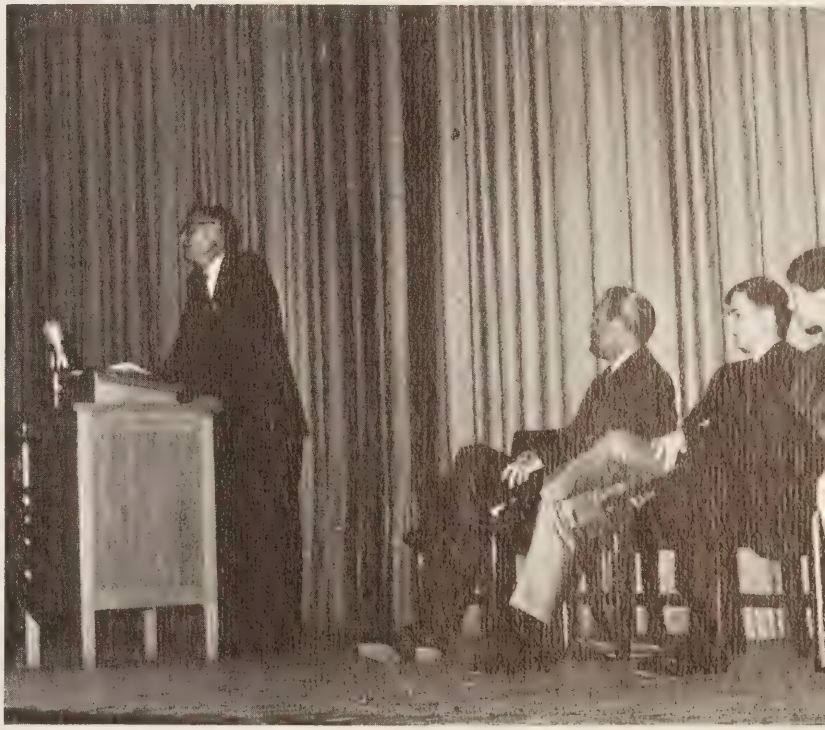

Anticipating several days of snow vacation Dana Richardson, Mary Crowder, Jeanette Atkinson, and Marty Vaughn **(ABOVE)** eagerly wait for their buses in the chilly wetness. At the SCA leadership conference on February 10, Dr. Fred Dixon **(RIGHT)**, retired principal of John Marshall, speaks on the qualities and responsibilities of a leader. Mr. Gerrell Sober, visiting SCA advisor, Bob Spencer, and Tommy Rodgerson listen attentively.

One–Act Play Features Cast Of Three

Black top hats lined the gym on February 17, for the Hi-Y—Sr. Y-Teens Dance, "Do You Believe in Magic?" After the first dance of the year, students were faced with the dilemma of choosing new SCA officers. During the week of February 19, campaign posters and speeches informed students of the candidates' qualifications for office.

Patrons of the French Club play, **La Farce du Maitre Pathelin,** spent the evening of February 21 enjoying the rapid dialogue of Moliere's 17th century comedy. Leads Artie MacCord and Joan Howell re-enacted the plight of a crafty merchant beseiged by his own tricks.

In the one-act play, "The Dance Below," Roger Griffin (ABOVE) as Paul Knox, greets his wife, Agnes, portrayed by Lynn Keeton, as she arrives in hell. Panamanian teacher, Mr. Alfredo Valdés (RIGHT), describes teenage dating customs in his own country to Miss Lipford's fourth period Spanish class. As other students dance dreamily at the Hi-Y—Sr. Y-Teens dance, Denise Morrissett (BELOW) anxiously searches for her partner.

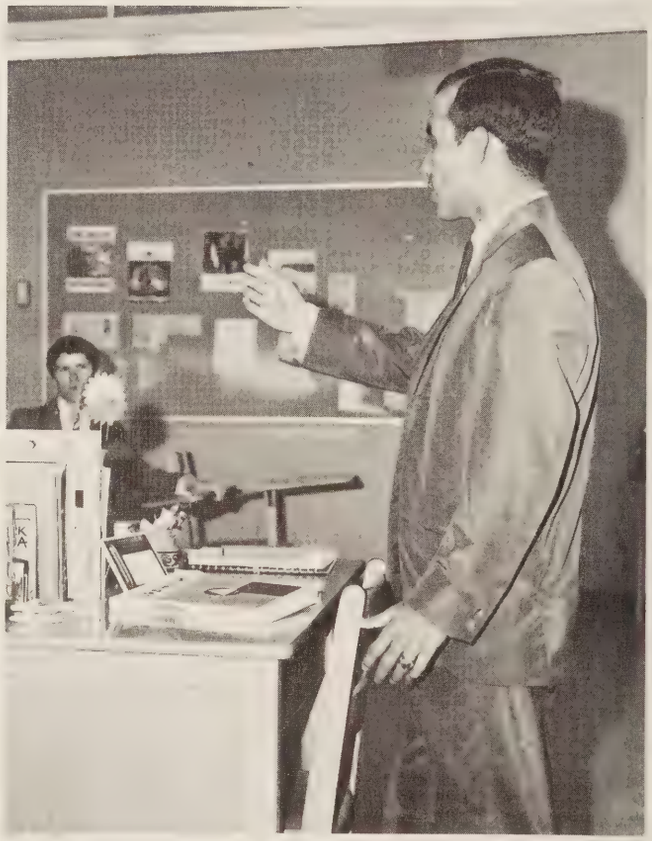

As Sonya Martin, Stuart Pease, and Gayle Niedermayer smiling look on, "Huguenot's Number One Soul Sister," Dorothy Woolridge **(ABOVE)** receives the Safety Council Talent Show first prize from Mr. Rod Holt, WTVR representative. Artie MacCord **(BELOW)** moans in pain from a "toothache" as other members of the cast of **La Farce du Maitre Pathelin** doubtfully watch.

"That's G-A-R-D-N-E-R," Phil Gardner, candidate for SCA treasurer, stresses in his campaign speech.

Mr. Carl Cimino **(ABOVE LEFT),** Probation Officer of the Chesterfield County Police Department, impresses upon students the dangers of trespassing on Riverside Drive. As Bill Irvin **(ABOVE)** prepares to announce the **Le Journal** staff at the Publications Dance, students crowd closer in anxious anticipation. **(BELOW)** Balloons and more balloons gayly shower into eager hands as the throng scrambles for a dance souvenir.

Unaware of Mary Moody's cries for help in "Not Enough Rope", Joan Howell (ABOVE), a hypochondriacal old woman, screams at Bob Hudson to let her die a quiet and peaceful death. In "Of Poems, Youth and Spring", Jay Klingel as Toby and Lynne Wilson as Susan (BELOW) declare their undying love as voices Sarah Skipper, Jo Billings, and Roger Griffin provide background comments. (RIGHT) "Who pushed Mrs. Wingfield?" wonders Sherry Lyford, Jon Apgar, Hal Hughey, Dee-Dee Edwards, and Roger Griffin, as Joanne Darby, "The Patient", aids in solving the mystery.

Upperclassmen Present Four One-Act Plays

Surrounded by humorous caricatures of faculty members, students danced to the music of King Edward and the BD's at the March 16 Publications' Dance, "A Thousand Clowns." The evening came to a climax as the editors of **Talon, Listen,** and **Le Journal** announced their new staffs.

Upperclassmen explored new fields of drama in their production of four one-acts for the Junior-Senior Play on April 19–20. The program included a romance, "Of Poems, Youth, and Spring," a mystery, "The Patient," and a drama, "The Dance Below." The additional play, "Not Enough Rope," a farce about suicide, completed an evening of entertainment.

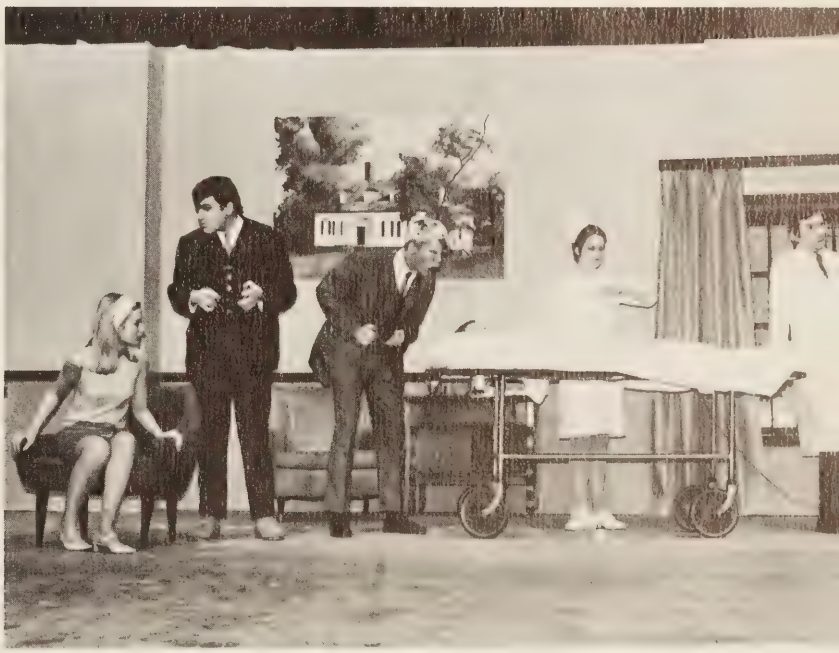

Prom Theme Depicts Age Of Chivalry

Medieval pages, a moat and drawbridge, and granite castles imaginatively carried out the theme of the Junior-Senior Prom, "When Knights Were Bold," on April 27. A sudden rainstorm did not dim the enthusiasm of students as they entered the gym to enjoy the music of Creeper and the Vidells. After the introduction of Senior Superlatives and class officers, participants in the figure formed a shield and royal crown.

Sophomore servers **(ABOVE)**, dressed as pages and ladies-in-waiting, greet Juniors Beverly Hostler and Glenn Moorer as they cross through an archway into a medieval garden. Furiously working to complete the ceiling for the Prom, juniors Glenn Moorer, Lynda Somers, Nancy Richey, Courtney Bucher, and Bitsie Pollack **(RIGHT)** dislike the intrusion of the unwelcome senior photographer.

Roses, paper hats, and a crown proclaim the gaiety of the Prom, but Mr. and Mrs. Hasty, Mrs. Frazier, and Mr. and Mrs. Reid find a few minutes for a serious discussion. **(BELOW)** Against a starry background, Creeper and the Videls create an obviously romantic mood.

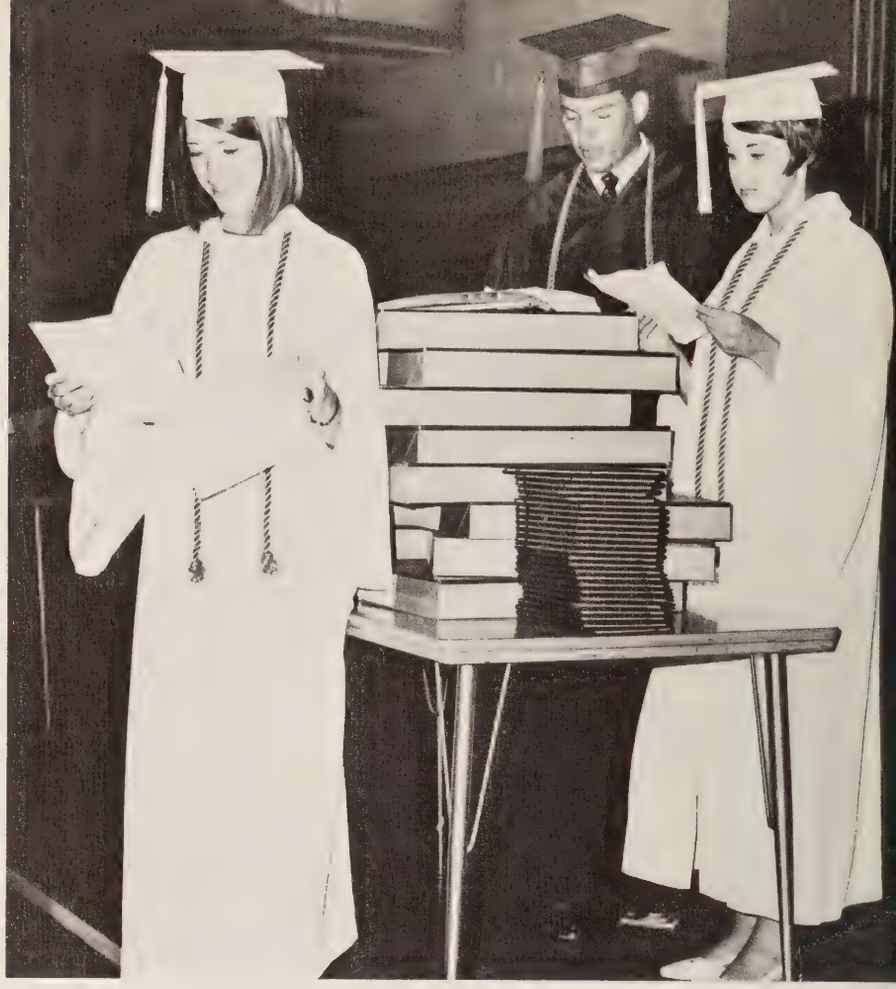

Frankie Morton (ABOVE) presents Mrs. Wolfe, class sponsor, with a paddle for being the "world's best censor" as Mara Linchenco and Hal Hughey smilingly look on. Graduation speakers Carol Harvell, Larry Broadwell, and Anne Powers (ABOVE RIGHT) review their speeches with mixed emotions as they prepare to speak before some 3000 people. (RIGHT) Proudly wearing their caps and gowns for the first time, seniors line up for the baccalaureate service at the First Baptist Church.

Masefield Poem Provides Graduation Theme

At the Senior Banquet, Marybeth Aston, anticipating commencement, dons the table decoration as Bob Spencer and Hal Hughey smile in amusement at her antics. (BELOW) Seniors pause to meditate on their blessings and opportunities as Dr. Phillip Rodgerson delivers the invocation.

May found all students engaged in preparation for final examinations and summer activity, but it was an even more special occasion for seniors. Their end-of-the-year events began with the Senior Banquet and Dance at the Thomas Jefferson Hotel on May 18. On May 26, Dr. Theodore Adams presented the Baccalaureate service, posing the question, "Who—me?" The class Chaplain assisted in the service by reading the Scripture and leading the evening prayer.

Humor in the Last Will and Testament combined with sadness in the Class Poem to inspire memories of Huguenot for seniors on Class Day, May 30. After much hard work in preparing the football field for graduation, the commencement ceremonies for 339 seniors took place on June 6. The three speakers chose lines from John Masefield's poem, "Laugh and Be Merry," and diplomas were awarded; The memorable evening marked the end of a phase of life for graduates.

Experience Guides Us Across

Square roots, compositions,

lab experiments . . .

New worlds open to

discovery,

expanding our minds . . .

and character.

Recognizing

the value of experience,

we search for knowledge

under the guidance of administration . . .

teachers . . . librarians . . .

counselors.

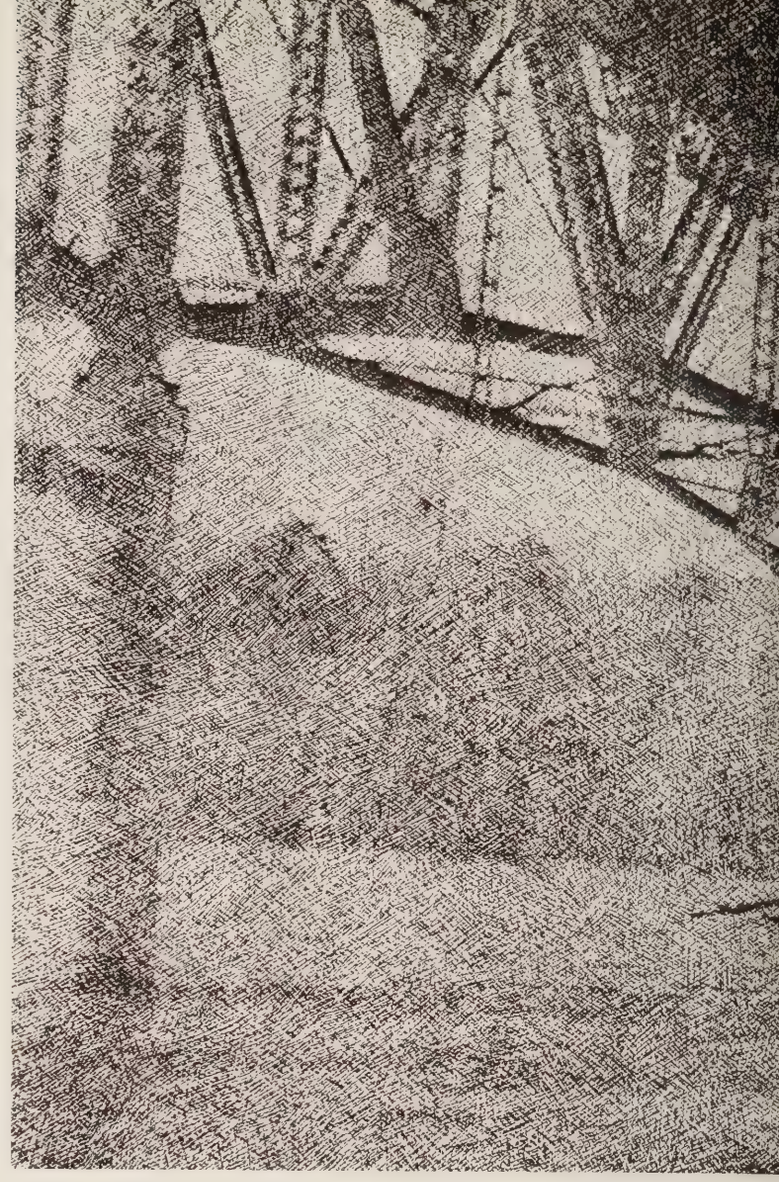

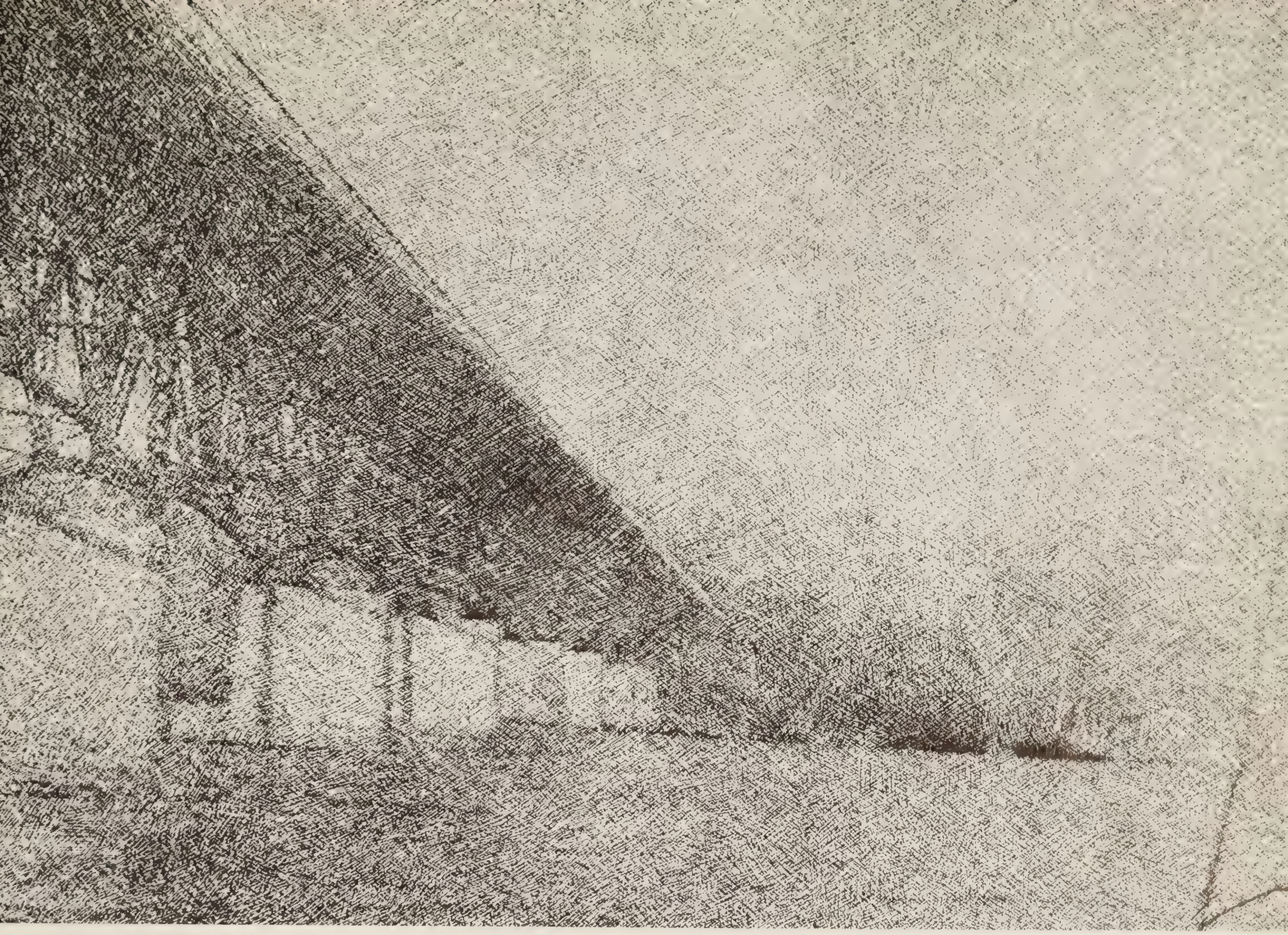

Mrs. Doris Williams **(ABOVE)**, administrative secretary, takes a message concerning school closings from the county superintendent's secretary. **(BELOW)** "Just what I always wanted—puzzles to solve next year!" exclaims Mr. Reid at the testimonial dinner given by the Huguenot faculty. Miss Barbara Booker, Mrs. Reid, and Mr. J. P. Stith smile at his exuberance.

Mr. Reid Plans June Retirement

Cooperation between administration and student body produced a rewarding year for principal, Mr. G. H. Reid. Having undertaken in 1960 the responsibility of supervising Huguenot school affairs and public relations, he retired after serving for eight years.

He was honored for his 42 years in public education by a number of events, including an April 22 testimonial dinner, an SCA assembly, and several community activities.

During Mr. Reid's final year as administrator, Mrs. Emelyn Markwith and new assistant principal Mr. Aubrey Wood assisted in the areas of extracurricular activities and student discipline.

MR. G. H. REID
Principal, College of William and Mary B.S., M.A.

(ABOVE) "Two heads are better than one!" declare Mrs. Markwith and Mr. Wood as together they solve the problems that accompany the position of assistant principal. Mr. Reid **(BELOW)** beams as Mrs. Elmore presents him with the National P-TA Life Membership Award at the April P-TA program held in his honor.

MRS. EMELYN M. MARKWITH,
Assistant Principal,
Longwood College
B.S., University of
University of
Richmond M.S., F.T.A.

MR. AUBREY A. WOOD, JR.
Assistant Principal,
R.P.I. B.S., New York
University M.A.

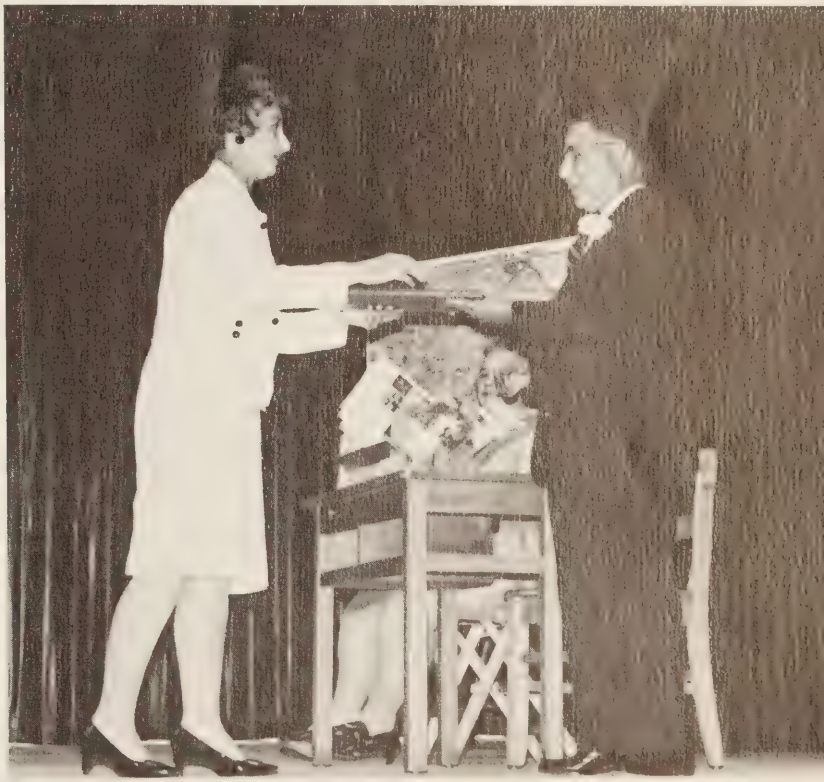

MRS. HELEN B. CROWELL
Guidance, Grove City College A.B.

MRS. ASHLEY J. GORDON
Guidance, Randolph-Macon B.A., National Honor Society.

MRS. ANNE C. HUNTER
Guidance, Concord College B.S., University of North Carolina M.Ed.

MRS. MARION T. YOBS
Guidance, Mary Washington College B.S.

Guidance Personnel Answer Senior Queries

Seniors confronted with the task of choosing a college received answers to their questions at a special September program sponsored by the guidance department. Mrs. Gordon and Mrs. Crowell, the senior counselors, processed applications and explained career opportunities to job-bound students.

Along with keeping student transcripts complete and up to date, Mrs. Yobs and Mrs. Hunter helped underclassmen in planning schedules.

Mrs. Gordon **(ABOVE),** junior guidance counselor, assists Charles Ingalls in preparing a schedule for his senior year. **(LEFT)** Freshman Sandi Whitaker and her mother listen closely as Mrs. Hunter explains various courses offered to sophomores.

Public Health Nurse Added To Staff

Mrs. Marie Phlegar, financial secretary, confers with Sandy Graham concerning **Talon** business records.

Efficiency, a key word in any busy office, characterized the school's secretaries. Mrs. Marie Phlegar, Mrs. Doris Williams, and Mrs. Frances Lavender managed daily tasks and unexpected problems in the main office, while Mrs. Wilma Fairbanks worked in the library with Mrs. James.

For the first time a school nurse, Mrs. Mary Zeanon, was available in the clinic to handle student illnesses.

MRS. DOROTHY T. JAMES
Longwood College
B.S., Library Club.

MRS. MARY ZEANON,
R.N., Baylor University
B.S. in Nursing.

Mrs. James **(ABOVE)** anticipates a large fine as Jim Trueheart returns an overdue book. Mrs. Wilma Fairbanks assists by looking up the card. Mrs. Frances Lavender **(LEFT)**, student attendance secretary, runs off absentee lists while Mrs. Zeanon marks the absences on clinic cards.

Studying publications from other schools, Karen Gee, Sue Dovell, Linda Williams, and Kathy Smith **(ABOVE)** compare layouts. Mrs. Fleet and class **(RIGHT)** respond differently to the not-so-candid camera of the **Talon.** While sophomore English students study, Mrs. Bowles **(BELOW)** discovers an original way to make her classroom flowers "Come Alive".

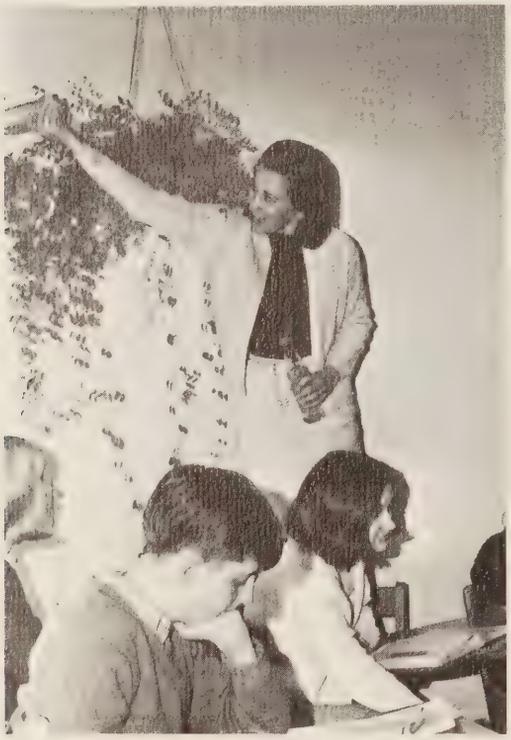

MRS. BARBARA T. BENDER
English, Westhampton College B.A., University of Richmond M.A.

MRS. BARBARA P. BOWLES
English, Longwood College B.S., Safety Council.

MRS. BERNIE W. BOWLES
English, Westhampton College B.A., Quill and Scroll.

MRS. MARY S. CLARKE
English, Mary Baldwin College B.A.

MRS. GLORIA J. GERRITZ
English, Kent State University B.S.

Department Combines Grammar, Literature

With the use of new texts in both literature and composition, students became familiar with the mechanics of the language and explored various literary styles. Their creativity was evident in compositions submitted to **Listen** magazine and the speeches given in the March Forensics contest.

Educational television programs and opportunities to attend stage productions provided interesting supplements to classroom instruction. In January, senior English classes saw a special film version of the Shakespearean tragedy, **Macbeth,** in the school auditorium.

Helping freshman Sandi Whitaker review for a test, Mrs. Smith **(ABOVE)** looks up a passage from David Copperfield. Bruce Miller and Mike Williams **(BELOW)** try for a little extra credit as they decorate Mrs. Rhodes' bulletin board with cartoon kings, queens, and subjects.

MRS. MARY J. LUX R.P.I. B.S.

MRS. AGNES B. MARCUSON English Department Chairman, English, Journalism, Longwood College B.S., Duke University M.A., **Le Journal,** Quill and Scroll.

MRS. JIMMIE P. RHODES English, Memphis State University B.S.

MRS. LUCILLE D. SMITH English, Westminster College A.B.

MRS. MARTHA W. SMITH English, General Business, R.P.I. B.S.

MRS. CATHERINE J. WOOD English, R.P.I. B.S.

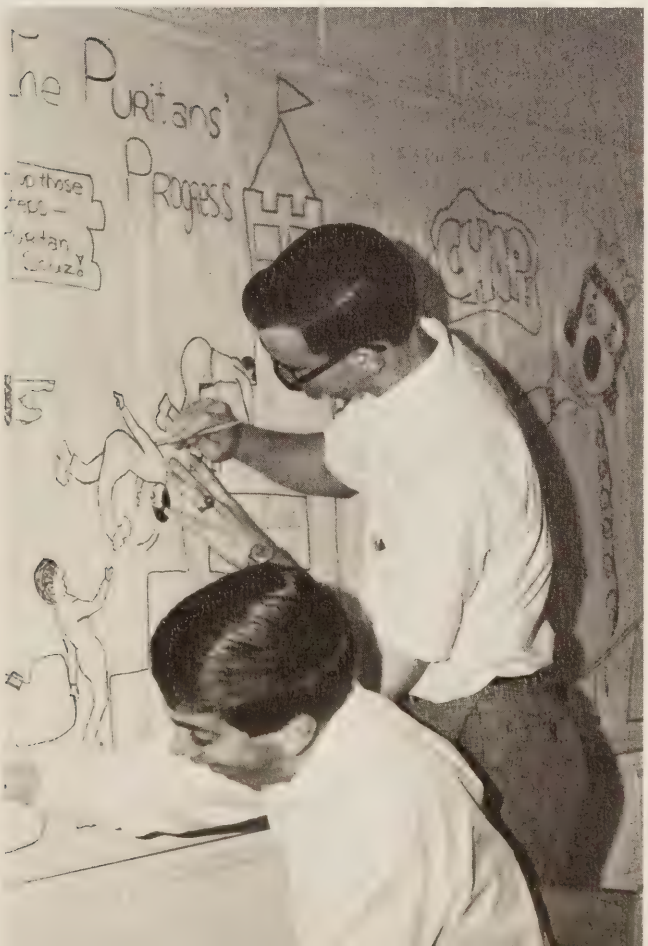

Course In Drama Offered For First Time

MRS. ANNETTA I. BAGWELL
English,
Randolph-Macon Woman's College
B.A., F.T.A.

MRS. ELSIE S. ELMORE
English,
Westhampton College, B.A.,
Forensics, Forum Club, **Listen.**

MRS. CAROLYN P. FLEET
English,
Westhampton College
B.A., Sr. Y-Teens.

MR. LINWOOD C. POWERS
English, University of Richmond B.A., J.V. Baseball, Safety Club.

MRS. CHRISTINE V. TROXELL
English,
Westhampton College, A.B.

MRS. MARION R. WAYMACK
English, Drama,
Speech,
Westhampton College
B.S.; Arions.

Seniors Martha Andrews, Mary Lou Stopps, and Pat McInteer **(ABOVE)** enjoy Mr. Powers' accent as he reads, "Whan that Aprill . . . " Participating in speech class, senior Patti Hakala **(BELOW)** gives a dramatic reading from "The Tell Tale Heart" by Poe.

Hoping to learn some of the finer points of American literature, freshman Jack Schaab questions Mrs. Elmore after school.

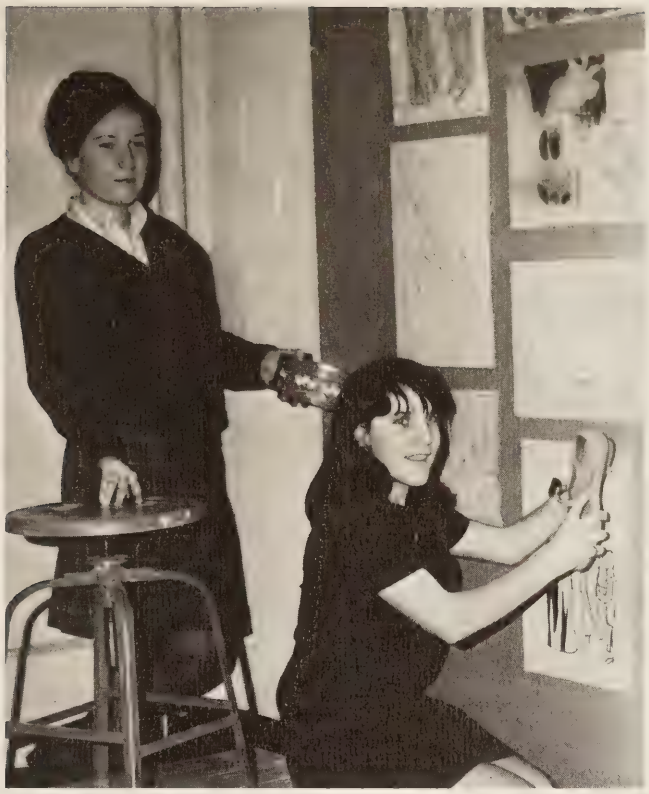

Ginger Elliot skillfully hammers in a tack with her shoe as she and Joanna Eib decorate the art room.

Music Club Formed From Choral Groups

Is the freedom of art expression related to the location of the library? Art students faced such questions in redesigning sections of school as part of their examination. They also donated plaster sculptures to the library courtyard.

The Music Department organized a Choral Music Club and the Madrigalists. Along with performing in the annual concerts, the band sent 20 students to the all-regional convention.

MR. JOHN H. HAMILTON
Music Department Chairman, Band, Old Dominion College B.S.

MISS MARY A. HARRISON
Choral Groups, Mary Washington College B.A., Choral Music Club.

MR. CHESTER W. PACKARD
Art Department Chairman, Art, R.P.I., B.A., Art Club.

MR. DON SUTTON
Art, R.P.I. B.A., Art Club.

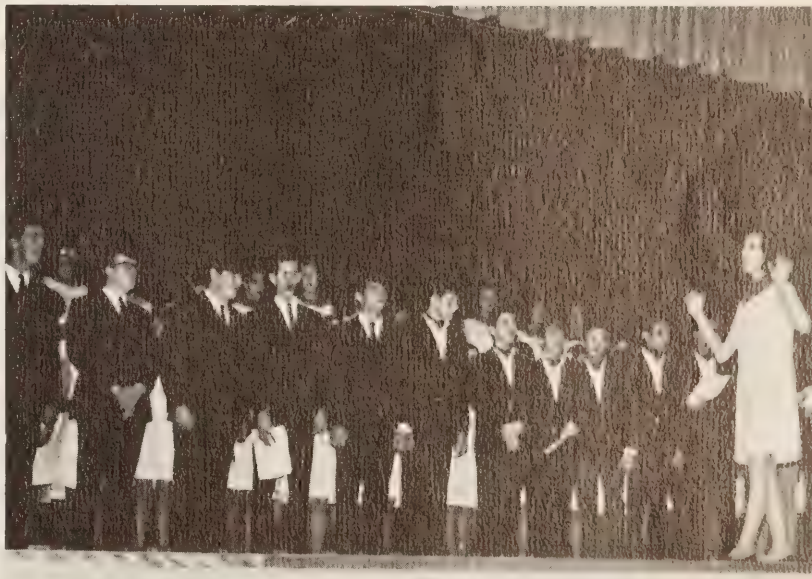

The combined choral groups, under the direction of Miss Harrison, perform the beautiful "Little Drummer Boy" at the Christmas assembly.

German Offered As Language Elective

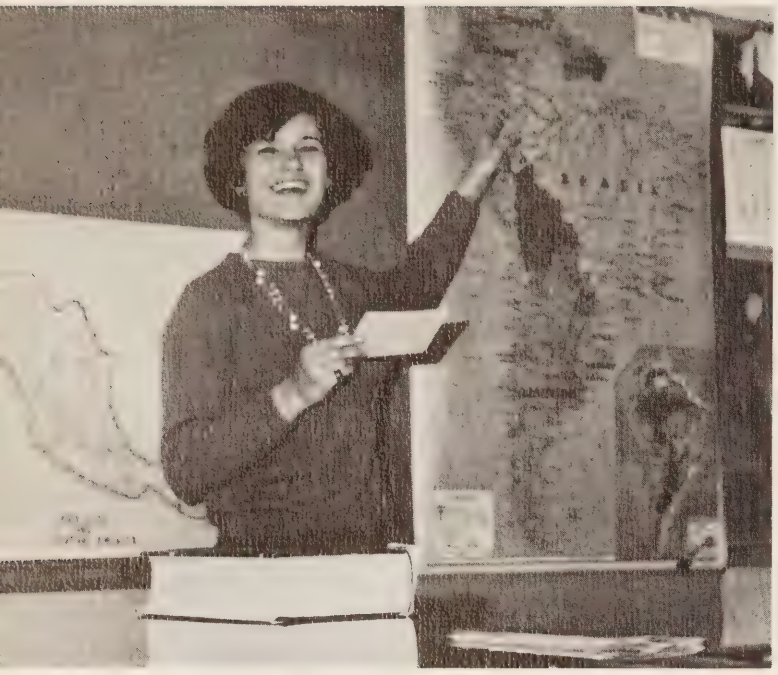

Enjoying talking to the class in Spanish, Dianne Elko **(ABOVE)** describes the topography of Ecuador. Entertaining her French 3 class, Beverly Greene **(BELOW)** humorously portrays a butterfly as she acts out the poem, "Les Papillons."

New textbooks in language classes, a new approach to the teaching of French and Spanish and the addition of two German classes to the curriculum were among the innovations in the foreign language department. Beginning students of modern languages found emphasis on the development of speaking and understanding skills rather than grammar analysis and translation.

Students in several Latin classes made projects depicting some aspect of their study while others presented skits at Latin Club meetings.

In the fall, French students sang French songs at the annual meeting of the Virginia Huguenot Society, and in April, the Spanish department hosted the district Spanish tournament.

MRS. BARBARA A. BAROODY
French, College of William and Mary
B.A., French Club.

MRS. MARY M. BOWEN
Language Department Chairman, Latin, Westhampton College
B.A., University of Virginia M.Ed., Latin Club.

MRS. FRANCES L. BROWDER
Latin, English, Longwood College
B.A., Latin Club.

MRS. EVALINE H. JONES
French, College of William and Mary
B.A., French Club, **Listen.**

MISS FRANCES M. LIPFORD
Spanish, Longwood College B.A.

MISS JEANETTE METCALF
Spanish, Longwood College B.A., **Talon.**

Mrs. Palmer **(ABOVE)** explains the German words for "aunt" and "uncle" as she goes over a test on family trees with David Sampson. During a rehearsal of **La Farce du Maître Pathelin,** Jim Gordon, the judge, and Artie MacCord, Monsieur Pathelin, watch carefully as Mrs. Baroody **(BELOW)** demonostrates how to lunge.

MRS. MARJORIE B. NEAL
Latin, College of William and Mary
A.B., SCA.

MRS. THEODOSIA PALMER
German, Geography, University of Missouri
B.A.

MRS. MARGARET J. REILLY
Spanish, Westhampton College A.B., University of Virginia M.Ed., Spanish Club.

MISS PRISCILLA A. SALLÉ
French, Longwood College A.B., French Club.

MRS. BARBARA Z. STERN
Spanish, George Washington University
B.A., M.A.

Beverly Moore grins as Mr. Saval **(RIGHT)** takes time out from class routine to show a student's candid pictures of him. "The carpetbaggers tried to improve the freedman's status in the South," explains Mrs. Hasty **(BELOW)** to her American history class.

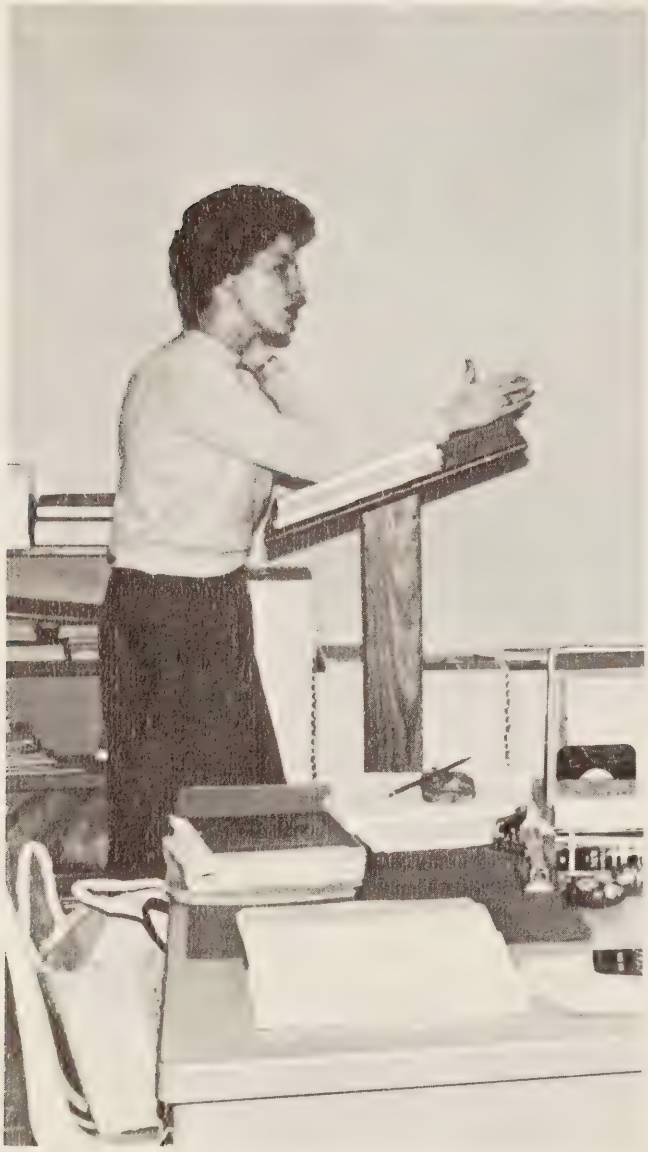

MISS EDITH B. BURROW
Geography, Longwood College B.S.

MRS. PATRICIA G. HASTY
History, Westhampton B.A., Debate Club, Majorettes.

MISS ELIZABETH A. HAZELL
Government, Madison College B.A., Varsity Cheerleaders.

MR. WALLACE M. SAVAL
History, R.P.I. B.A.

MR. ROBERT E. SEARS
History, R.P.I. B.S.

Satterfield Speaks To Government Students

Research papers and involved discussions supplemented textbook study in the social studies department. These phases of classroom instruction provided students with a knowledge of the present world situation and history of the past.

In addition to acting as joint sponsors of the Forum Club, the eleven faculty members of the department worked with students in planning an exhibit for the Chesterfield County Fair.

MRS. DOROTHY C. SIZEMORE
History, East Tennessee State University, B.S., University of Tennessee M.A., Jr. Red Cross.

MRS. BERTIE S. STAPLES
Geography, Madison College, B.S.

MR. L. MACK SWIFT
History, East Tennessee State University B.S., Assistant Football Coach.

MRS. DOROTHY R. WOLFE
Social Studies Department Chairman, Government, Civics, Hood College B.A., Senior Class.

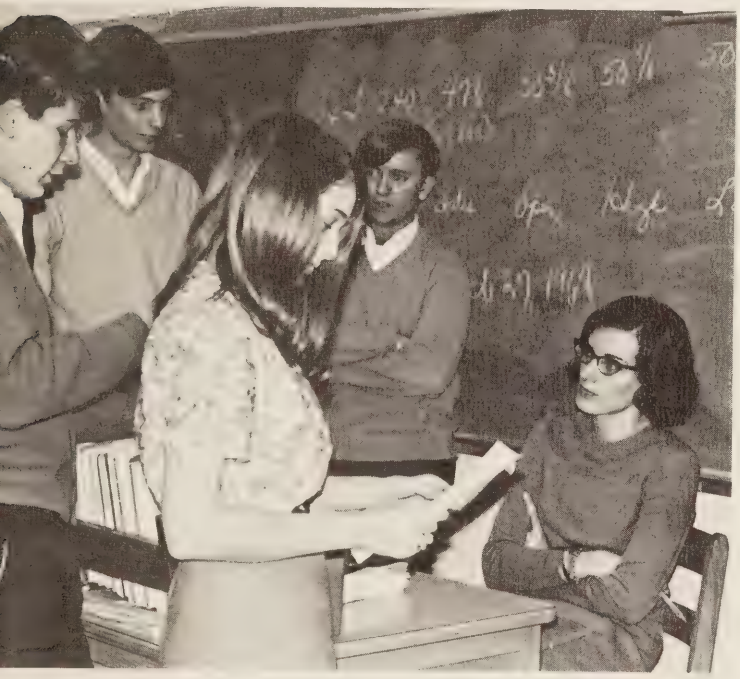

Mrs. Baliles patiently waits for Jay Klingel to finish asking about blue-chip stocks, while other students Kathy McDorman, Ricky Morris and Carl Collier prepare their own questions. Mr. Sears **(RIGHT)** playfully flourishes his pointer as he warns Eileen Schay about the dangers of a dictatorship.

Electives Provide Skills For The Future

Girls in the Home Economics Department studied consumer education along with domestic training. They practiced methods of stretching the food dollar and learned to buy home furnishings and medical supplies.

The shop students combined imagination and energy in creating wood objects such as fruit trays and bookcases. Mechanical drawing classes worked with an architect in redesigning the science area.

MR. J. T. ABERCROMBIE
Industrial Arts, Mechanical Drawing, Tuskegee Institute.

MR. JOSEPH D. DUNKER
Mechanical Drawing, California State College B.S.Ed.

MRS. MARION V. GILLINGS
Mechanical Drawing, R.P.I., HCDC.

MR. J. FRED B. JURGENS, JR.
Industrial Arts, University of Richmond B.A.

MRS. HELEN G. OBERG
Home Economics, University of Missouri B.S.Ed., FHA.

MRS. CLEO H. RIPLEY
Home Economics Department Chairman, West Virginia University B.S., FHA.

Home economics students Kathy Jackson, Cathy Roberts, and Julia Burton **(ABOVE)** look for new ideas as they carefully study a spring pattern catalogue. Chris Cheeley and Tom Jones **(RIGHT)** watch as Mr. Abercrombie measures the legs for a table being made by one of his students.

Personal Typing Aids College Bound Students

Studying the Stock Exchange in general business class, Greg Conley points out to Peggy Ross fluctuations of various local stocks.

A new personal typing course served to expand the Business Department to meet the needs of college bound students who had no plans to go into commercial work.

Advanced and basic skills were offered to students planning business careers. Typing courses drew large enrollments, and additional courses in shorthand and bookkeeping increased job opportunities in a competitive world.

As the noisy rhythm of busy typewriters begins, Mrs. Maddox checks over previous assignments.

MRS. RUBY H. BRANKLEY
Business Department Chairman, Typing, Shorthand, Secretarial Office Practice, Madison College B.S.Ed.

MRS. BRENDA T. GIBBS
Bookkeeping, Personal Typing, Longwood College B.S.Ed., FBLA.

MRS. PAULINE C. HARVEY
Typing, Central Missouri State College, B.S.Ed.

MRS. BETH R. MADDOX
Personal Typing, Concord College B.S.Ed.

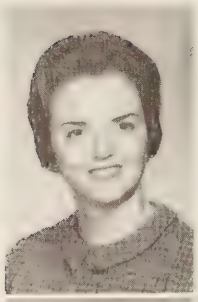

MISS DIAN H. BODDIE
Algebra, Madison College B.S., Senior Y-Teens.

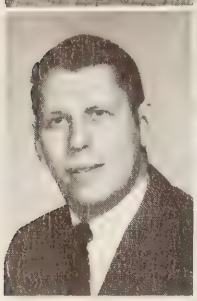

MR. JOHN E. BUNSAVAGE
Geometry, Randolph-Macon College B.A., Basketball.

MISS ANN F. CALLAHAN
Mathematics Department Head, Solid Geometry, Trigonometry, Elementary Functions, Matrix Algebra, College of William and Mary B.A., N.H.S.

Mrs. Hancock **(RIGHT)** beams with delight as she opens a gaily wrapped baby present from her pre-algebra class. Mr. Schaefer **(BELOW)** brings a bit of humor into his trig class as he constructs a line from "pizza one" to "pizza two."

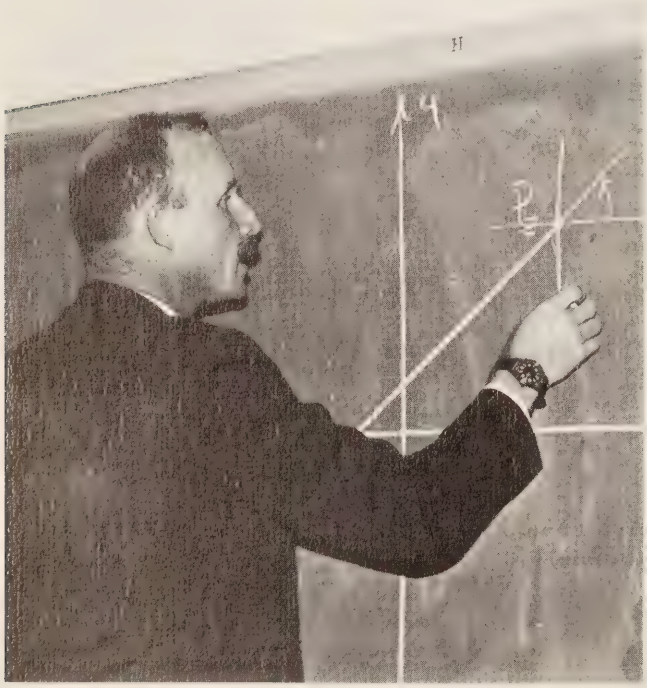

MRS. JULIA M. FRAZIER
Algebra, Trigonometry, Solid Geometry, Westhampton College B.S., Junior Class, Senior Y-Teens.

MRS. BETTY M. HANCOCK
General Math, Pre-Algebra, Senior Arithemtic, East Tennessee State University B.S.

MISS M. CAROL KEISTER
Geometry, Longwood College B.S., Sophomore Class, **Talon.**

MRS. DORA S. LAVY
General Math, Algebra, West Virginia Institute of Technology B.S.

Pre-Algebra Offered As Preparatory Course

The addition of calculus to the math curriculum made Huguenot the first school in Chesterfield County to offer such a course. Another new program, trigonometry and advanced math, was available for students who had taken plane and solid geometry during their sophomore year. Future plans of the math department included the ordering of new books for the 1969–70 year.

Mr. Bunsavage **(ABOVE)** adjusts the compass as he demonstrates a locus problem to his geometry class. Employing a new method of teaching, Mrs. Wilkinson **(BELOW)** attempts to transmit algebraic knowledge by ESP.

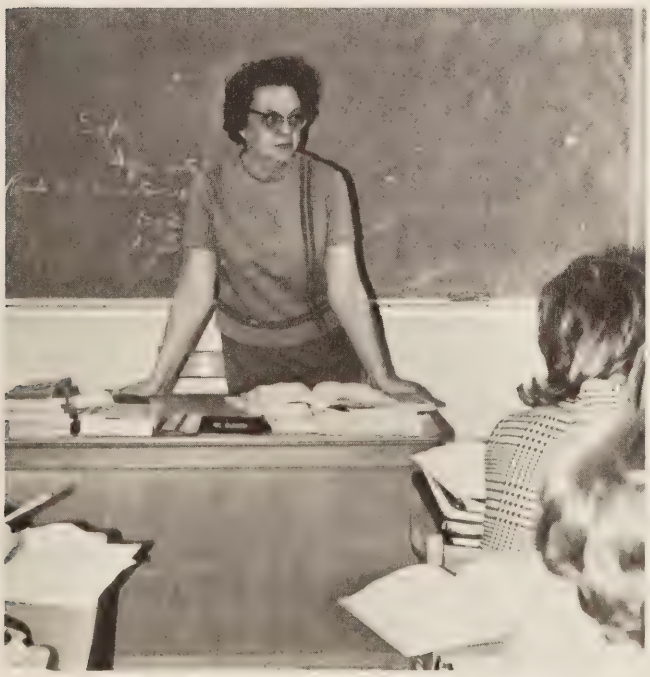

MR. LEONARD C. LONG
Algebra, General Math, Hampden-Sydney College B.S., Golf, Basketball, Pep Club.

MISS A. VICTORIA MILLER
Algebra, Pre-Algebra, University of Richmond B.A.

MRS. LEE S. MUSGRAVE
Algebra, Pre-Algebra, Mary Washington College B.S., JV Cheerleaders.

MR. CHARLES J. SCHAEFER
Calculus, Trigonometry, Solid Geometry, University of Virginia B.A.

MRS. FLORENCE M. TUCKER
Geometry, University of Louisville B.A.

MRS. RUBY B. WILKINSON
Algebra, Longwood College B.S.

Mr. Search wonders why in the world Pam Mills and Henry Bonaparte cannot read his carefully written notes on the far board.

Chemistry Lab Scene Of Phosphorous Fire

Is the atmosphere of Jupiter made of colorful streaks called "belts"? Courses in 9th grade science afforded answers to such questions, while biology student dissected frogs amid the odor of formaldehyde. During a year of interesting experiments, chemistry classes discovered that H_2O cannot be added to sulfuric acid. Physics and advanced science offered a broadened curriculum in a constantly changing field of study.

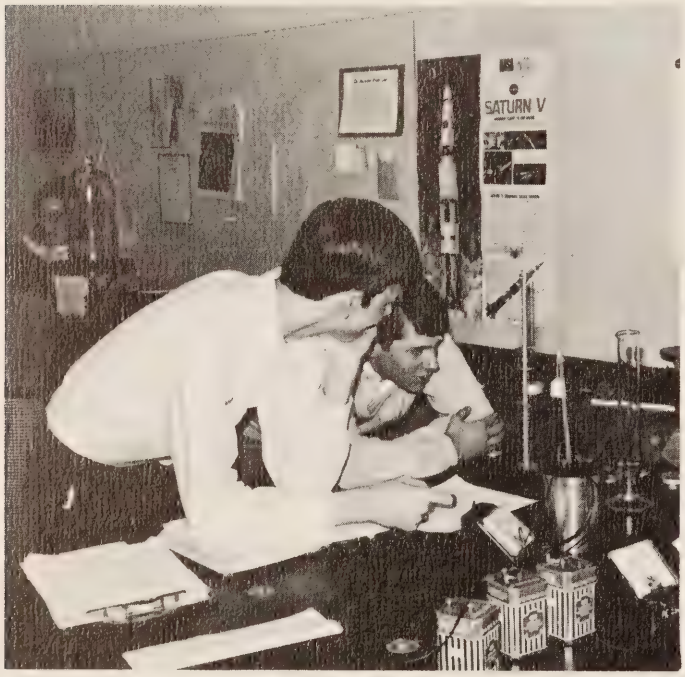

Applying the theory of Hooke's Law, physics students Joel Mahler and Mike Newton study the structure of a spring pendulum.

NOT PICTURED

MRS. BRENDA A. BAKER
Biology, General Science, Longwood College B.S.

MRS. JOYCE C. BROWN
General Science, University of Maryland B.S., Future Nurses Club.

MRS. DAWN S. CAMPBELL
Chemistry, Longwood College B.S.

MISS PAULINE F. FONES
Chemistry, General Science, Advanced Science Westhampton College B.S., Science Club.

DR. JOSEPH G. FRIEDRICH
Biology, Temple University D.D.S., Photography Club, Science Club.

MR. JAMES L. HOOVER
Science Department Chairman, Chemistry, University of Richmond B.S., Hi-Y, Wrestling.

MISS BEATE J. LOOCK
Physics, Advanced Science, University of Richmond B.S.

MRS. DIANA S. McKINNEY
Biology, R.P.I. B.S.

MRS. HELEN P. MILLER
Biology, General Science, R.P.I. B.S.

MRS. DELORES B. RICHARDSON
General Science, Virginia Union University B.S.

MRS. HARDY W. ROBINSON
Biology, Longwood College B.S.

MR. PHILIP W. SEARCH
General Science, Bloomsburg State College B.S. Ed., Radio Club, Honor Guard.

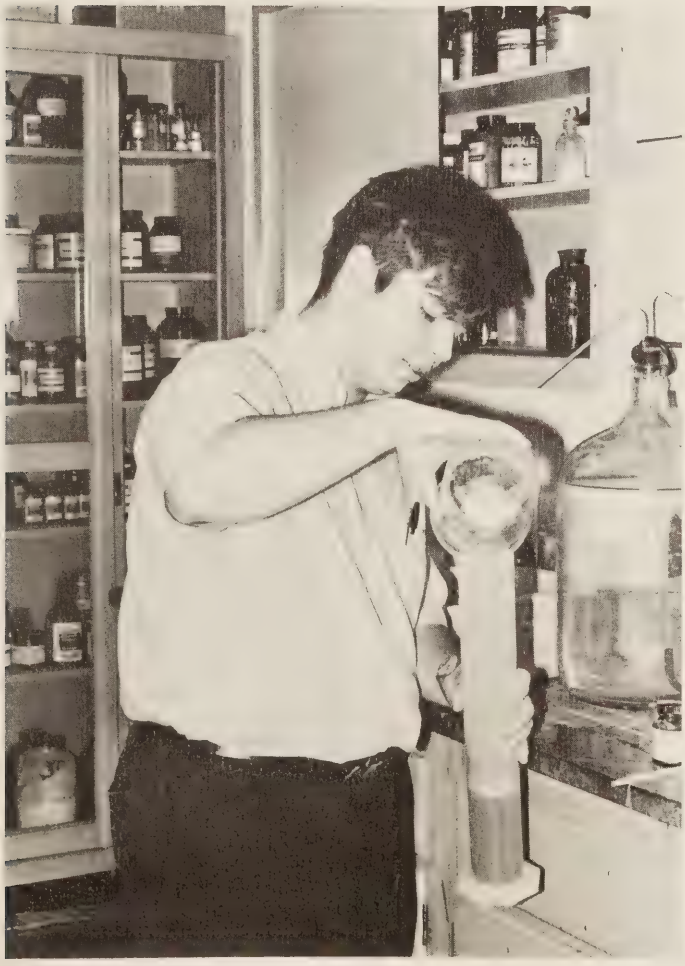

In an extra chemistry session, Chip Franklin, George Kaempf, Mr. Hoover, and Jimmy Farmer **(ABOVE)** review a lab on acid base reactions. Careful not to spill any on the floor, John Uhland **(LEFT)** prepares a solution of sulfuric acid.

With a victory in mind, energetic Freshmen Joy Andrews and Kathy Boone **(RIGHT)** prepare to return the volleyball to their opponents. ". . . And this is where the oil goes," Mr. Arrowood **(BELOW)** points out as he explains the anatomy of a car to driver education students DeeDee Edwards and Brenda Moore.

MR. WILLIAM B. ARROWOOD
Physical Education, East Tennessee State University B.S., Football, Monogram Club.

MR. GEORGE L. CRUMMETTE
Physical Education Department Chairman, Athletic Director, Physical Education, Lynchburg College B.A., University of Virginia M.Ed., Track.

MISS JUDITH L. SHOTWELL
Physical Education, Madison College B.S., JV Basketball, Softball, Orchesis.

MISS JIMMIE L. SMITH
Physical Education, University of Tennessee B.S.Ed., Tennis, Gymnastics.

MR. WILLIAM STACIA
Physical Education, RPI B.S., Football, Baseball.

MISS JENNETTE M. TALBOTT
Physical Education, Longwood College B.S., Girls' Varsity Basketball.

Athletics Department Adds Wrestling Team

Plans to offer students physical education in the 11th and 12th grades increased interest in sports and good health. The girls' department placed a new emphasis on grace and coordination developed through modern dance, and the boys benefited from newly-purchased climbing ropes.

Drivers' Education, which included a course in "Behind the Wheel" training, encouraged safety consciousness among teen-age drivers.

Tommy Young and Dean Roberts **(ABOVE)** spot for Chris Haas as he attempts the 11-foot vault. Freshmen Billy Davick and David Barker **(LEFT)** have to move fast to keep up with coach Crummette's agile footwork.

Clubs Form A Lattice Of Activity

The discovery of hidden leadership, service projects, well-invested time— these are the rewards of extracurricular interests . . . necessary foundations in building the bridge of a well-rounded individual.

SCA Holds First Leadership Conference

Increased student participation at all grade levels was the goal of the SCA this year. Questionnaires for the election of homeroom representatives and the process of semester review for these council members were used for the first time.

Other projects sponsored by the SCA were inside and outside clean-up days, and "Voice your opinion," through which suggestions were heard. At Huguenot's first Leadership Conference on February 17, discussion groups and guest speakers encouraged students to take an active part in their school government.

Filling out the activities calendar, Susanne Miller provides the student body with important information concerning March school functions.

FRONT ROW: Susan Caudill, Vicki Huxter, Karen Airington, Sallie Brush, Barbara Stevens, Leslie Mason, Linda Loth, Chris Guarino, Marcia DeHart, Sherry Lyford, Beverly McGill, Susan Stanley, Vicki Tuttle, Margaret Pease, Pebby Johns, Jody Gordon. **SECOND ROW:** Carl Collier, Janet Utley, Gayle Niedermayer, Gayle Hortenstine, Faye Gooden, Anne Gordon, Joan Arnette, Plum Burruss, Sonny Brittle, Mark Manasco, Tommy Rodgerson, Paula Loth, Nancy Luton, Brenda Nash, Jenni Ragland, Bobbie Moffett, Cathy Overby. **THIRD ROW:** Dick Guy, Sandy Graham, Jimmy Wrenn, Sandy May, Nancy Ladd, Robin Schools, Kay Powell, Karen White, Lynn Gwatkin, Artie MacCord, Bob Spencer, Mary Whitby, Kris Curren, Janet Schumann, Vicki Dunham, Debbie Smith, Jim Harton, Rob Hawkins. **FOURTH ROW:** Mike Ward, Dick Covington, Gary Lanham, Frankie Morton, Hal Hughey, Pat McInteer, Fred Woodlief, Sandy Edens, Bill Irvin, Jay Klingel, George Gregory, Jeff Brinkley, Sid Calvo, Corbin Roberts, Doug Showalter, Riggie Bagan.

OFFICERS: Nancy Ladd, secretary; Sandy May, chaplain; Nanci Pierce, v-president; Tommy Rodgerson, president; Mrs. Marjorie Neal, sponsor; Mark Manasco, treasurer.

With other foreign students Mara Linchenco, Huguenot's exchange student (CENTER), take part in the Miller and Rhoads High School Forum program of panel discussions, singing, and skits.

NHS Organizes School Forensics

New and old members of the National Honor Society set up tables during the week of November 15–20 for the club's annual candy sale. Profits from this sale established a scholarship fund for one of Huguenot's seniors. In addition to counting ballots during all school elections, the society also organized the Forensics contests.

Richmond's Junior Ambassador, William Harris, presented slides from his visit to Japan at a February program meeting. Later in the spring, four Huguenot graduates conducted a panel discussion concerning college life at various Virginia schools.

FRONT ROW: Holly Schaperjahn, Linda Tuck, Beverly Green, Kathy McDorman, Cece Butler, Ann Gordon, Terry Canady, Bill Rock. **SECOND ROW:** Rusty Unterzuber, Sandy Graham, Bob Irving, Pam Wimmer, Gail Yates, Karen Oberg, Laurie Talley, Marcia Hulse. **THIRD ROW:**

FRONT ROW: Mary Busse, Leslie Mason, Karen Swandby, Nancy Savage, Gayle Bryant, Ellen Morrissette, Linda Smith, Jeanne Seay, Kaki Royster. **SECOND ROW:** Sue Dovell, Jo Billings, Cheryl Galloway, Kathy Grove, Gayle Hortenstine, Valerie Pelino, Marilyn Gibson, Susanne Miller. **THIRD ROW:** Dick Guy, Mike Ward, David Sampson, Jim Farmer, Jim Trueheart, Jack Kennedy, Christy Cherry, Kathy Smith.

Jimmy Miller, Dick Covington, Tommy Rodgerson, Ann Powers, Pam Simpson, Carol Harvell, Dorothy Dameron. **FOURTH ROW:** Fred Woodlief, David Bates, Larry Broadwell, Bob Spencer, Steve Jones, Mike Yarborough, Ricky Bayles.

"I light the candle of service," begins Carol Harvell as she completes the circle of light, representative of the NHS induction ceremony.

Leslie Mason bargains with Warren Thomas over a box of Pom Poms as Larry Broadwell, Beverly Browder, Bob Spencer, and Ann Bristow work selling other candies to raise money for the scholarship they offer.

Leslie Mason, Fred Woodlief, Terry Canady, Mary Busse, and Rusty Unterzuber anxiously tally votes from the SCA run off elections to find out which three candidates will move on to the final election.

Steve Intemann Wins Q And S Honors

Circus characters and multi-colored balloons completed the mood of "A Thousand Clowns," the Publications Dance sponsored by Quill and Scroll. Positions for the new senior and junior staffs of **Listen, Talon,** and **Le Journal** were announced at the dance on March 16.

In February, the journalistic society awarded Steve Intemann a gold key for his top score in the Quill and Scroll Current Events Quiz. Sue Stowell and Laurie Wilson were also honored for their contributions to the **Listen** staff.

FRONT ROW: Buck Pentecost, Win Grant, Bruce Miller, Bob Irving, Bill Rock, Sam Marcuson, Artie MacCord, David Raine, Bill Irvin. **SECOND ROW:** Marcia Hulse, Gail Yates, Laurie Talley, Sarah Skipper, Beverly Greene, Kathy Hanna, Betty Hetzer, Nancy Ladd, Nancy Warman, Kay Powell, Anne Gordon. **THIRD ROW:** Sharon Jefferson, Holly Schaperjahn, Bev Browder, Fred Woodlief, Nancy Pfeiffer, Dick Covington, Karen Oberg, Jimmy Miller, Karen Chappell, Pam Wimmer, Dianne Reeves, Blair Hall.

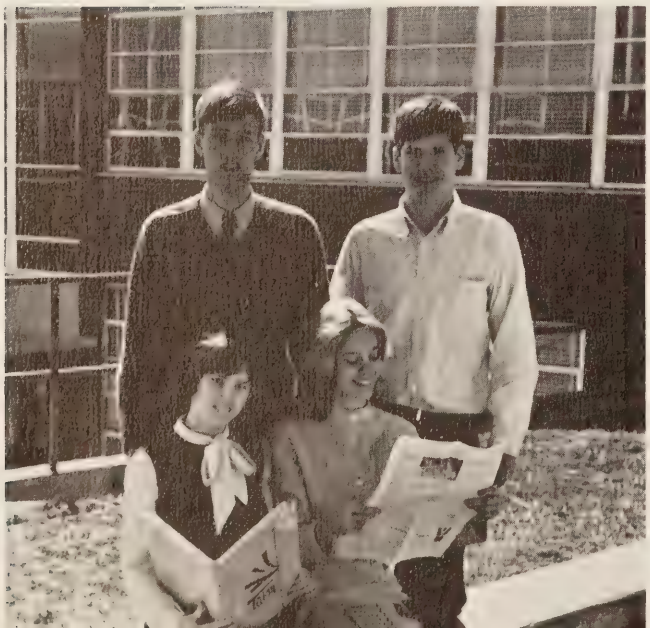

OFFICERS: SEATED: Beverly Browder, chaplain-historian; Laurie Talley, secretary-treasurer. **STANDING:** Fred Woodlief, president; Bill Irvin, v-president.

FRONT ROW: Sally Foster, Kathy Hanna, Jeannette Reynolds, Gayle Bryant, Mary Beth Aston, Nancy Tarves, Peggy Kvasnicka. **SECOND ROW:** Beth Pebbles, Susanne Miller, Bob Irving, Anne Gordon, Laurie Talley, Dick Guy, Nanci Pierce. **THIRD ROW:** Bob Hudson, Dutch Thompson, Kathy Smith, Anne Powers, Scottie Savage, Buck Pentecost, Blair Hall. **FOURTH ROW:** Jack Spratley, Fred Woodlief, Larry Broadwell, Frankie Morton, Bill Irvin, Wayne Smith.

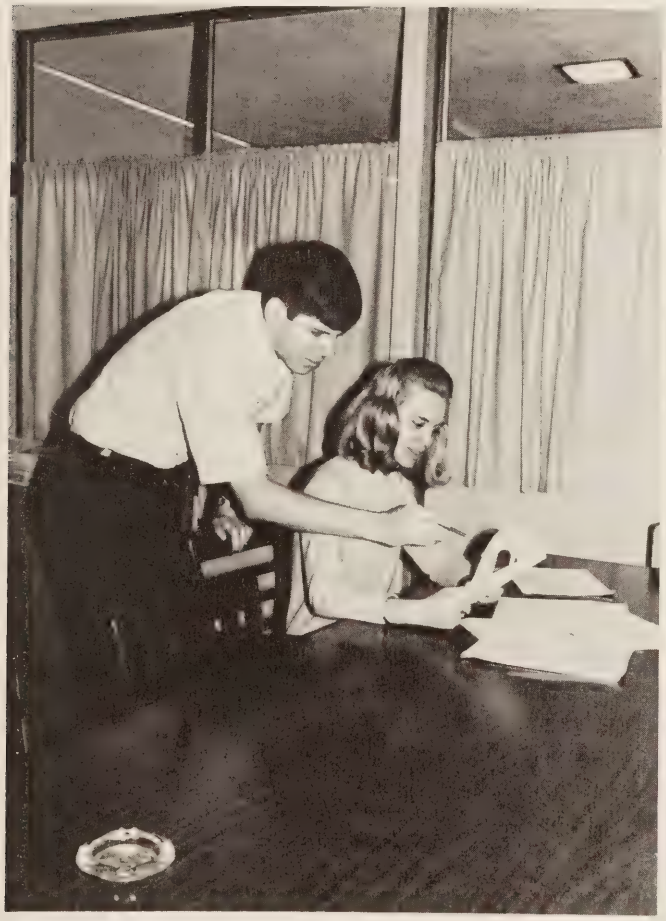

SCA parliamentarian, Bill Irvin, advises Laurie Talley as they work on revising the ICC constitution.

ICC Awards Sr. Y-Teens Club Of The Year

"Is the Publications Dance really next Saturday?" Busy students asked themselves this and similar questions as they attempted to keep in mind the various school activities throughout the year. In an effort to maintain awareness in the student body, the Inter-Club Council posted a monthly Calendar of Events in the main hall.

Consisting of representatives from the clubs, classes, and publications of the school, the ICC also set up a committee to choose the Club of the Year. After reviewing the clubs' projects and activities, the Council awarded the title to the organization thought to be most deserving of the honor.

Red Cross Sends Gifts To Vietnam

In addition to fulfilling their goal of service to the community in times of need, the Red Cross also showed interest and appreciation toward others throughout the year. During the holidays, Christmas stockings were presented to veterans at McGuire Hospital. Representtatives joined patients in creating a festive atmosphere as they sang carols in the wards. In February, a Valentine Party was given for the South Richmond Goodwill Center.

The Red Cross did not confine itself to the community, but also gave its attention to world affairs. Students displayed their interest in the vital issue of Vietnam by sending boxes of health articles to the people of that country.

FRONT ROW: Debbie Campbell, Stephanie Holt, Claudia Wyatt, Barbara Cobaugh, Patsy Simmons, Debbie Carlton, Barbara VanVleck, Laura Johnson; Shannon Hayes, Patti Barbarian. **SECOND ROW:** Susan Wilson, Nancy Riggan, Jenni Ragland, Nancy

Red Cross members Brenda Moisoff, Diane Jackson, and Dana Richardson busily paste puzzles together to send to our boys in Vietnam.

Red Cross officers Pam Cox, treasurer, Dana Richardson, v-president, and Diane Jackson, president, find time to read the **Journal,** the montly Red Cross magazine.

Davis, Pam Cox, Debbie Airington, Anne Walker, Nancy Corrin, Carol Marshall, Pat Oliver. **THIRD ROW:** Jim Park, Marcia Kirn, Harriet Felton, Mike Spraker, Lee Harris, Kathy Draper, Kathy Nance, Rhonda Ligon, Jenny Nickless, Janet Flippen.

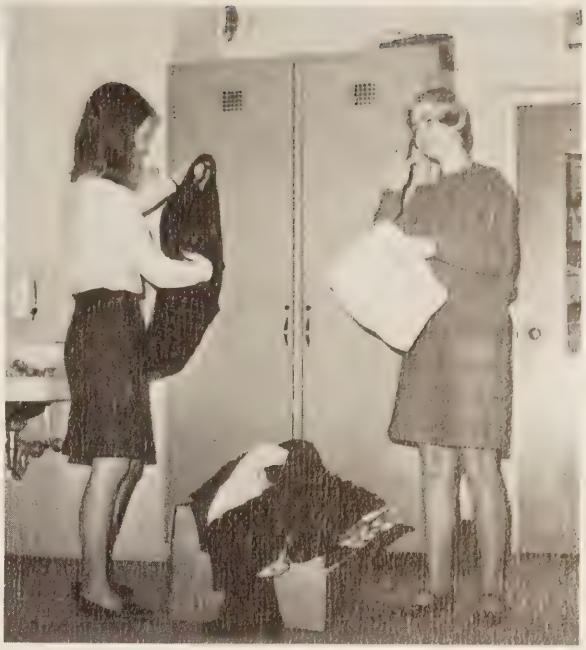

Red Cross respresentative Joanne Darby receives clothing from Terry Canady for the organization's annual Thanksgiving drive.

FRONT ROW: Debbie Haas, Patti Castleberry, Beth Deane, Gail Bryant, Camille Gordon, Brenda Moisoff, Beverly Hostler. **SECOND ROW:** Margaret Seaver, Holly Webb, Marybeth Aston, Elaine Alexander, Valerie Pelino, Cricket Geisinger, Candy Frank. **THIRD ROW:** Katie Tolton, Rita Palmieri, Chris Lansing. Stuart Pease, Diane Jackson, Sherry Clarke, Dana Richardson.

At the Safety Council talent show, Lynn Gwatkin, Nancy Ladd, and Marybeth Aston dance the Charleston with smiles and laughs.

FRONT ROW: Marilyn White, Ellen Browder, Debbie Meek, Sue Parrish, Brewster Richardson, Debbie Airington, Pam Cox, Page Royster, Melinda Johnson, Stephanie Holt, Paula Loth. **SECOND ROW:** Brenda Nash, Pat Oliver, Jenny Nickless, Patti Scott, Lynda Somers, Bitsie, Pollack, Peggy Kvasnicka, Ann Walker, Nancy Luton, Lee Ann Lumpkin, Rebecca Bur-

FRONT ROW: Susan Dunn, Barbara Stevens, Martha Andrews, Kathy Gary, Ann Carrington, Karen Gee, Barbara Johnson, Lee Hubbard, Linda Harold, Brenda Moisoff, Beth Brinckerhoff, Debbie Haas, Cindy Hyman, Jennette Atkinson. **SECOND ROW:** Mary Crowder, Donna Davies, Suzanne Baskett, Plum Burruss, Helen Cheeley, Dianna Burford, Kathy Logan, Linda Wright, Terry McMann, Karen Grajewski, Marybeth Aston, Kathy Moore, Grace Bourne, Jeanne Cruickshanks. **THIRD ROW:** Marsha English, Sue Dovell, Jan Berkebile, Mary Sue Beadles, Candy Frank, Dorcus Bryant, Karen White, Mary Lou Stopps, Stuart Pease, Marcia DeHart, Evan Evans, Diane Newman, Diane Jackson, Pam Simpson. **FOURTH ROW:** David White, Fritz Schumacher, Vern Buchanan, Tom Moore, Bob Caruthers, Rick Morris, Bill Blair, Larry Duncan, Chris Walsh, Pat McInteer, Chris Lansing, Gary Lanham.

russ, Tracey Williams. **THIRD ROW:** Cindy Bowling, Mark Worthington, Courtney Butcher, Sandy May, Gayle Niedermayer, Mark Lackey, Mary Oakley, Cynthia Hughes, Carolyn Putney, Bonnie Kaufman. **FOURTH ROW:** Nancy Rock, Cathy Moellmann, Kathy Bliss, Jeff Stafford, Derek Smith, Lee Hicks, Dan Byrne, Bobby Ruch, Reggie Kirkpatrick, Ned Hall.

Safety Council Sponsors Talent Show

Hard-working members of the Safety Council strived to emphasize safety consciousness among students through displays and awards, as well as various projects. As an effort to protect students while waiting for buses, club members painted yellow lines on the sidewalks next to the bus circles. They also sanded the football bleachers, and sponsored a safety week in the spring.

The Council sponsored a February 24 talent show open to the school, and acquired a speaker on safety for a spring SCA assembly.

OFFICERS: COUNTERCLOCKWISE: Gayle Niedermayer, president; Marybeth Aston, secretary-treasurer; Mary Lou Stopps, parliamentarian; Martha Andrews, chaplain; Peggy Kvasnicka, ICC; Karen White, v-president.

Safety Council members, Brewster Richardson, Pat McInteer, and Cindy Bowling direct Chris Walsh as he carefully paints the bus safety line.

Latin Club Sells Huguenot Jewelry

Afternoon program meetings of the Latin Club provided entertainment ranging from a Roman rendition of "Bonnie and Clyde" to an educational Bingo game. A car wash and the selling of class pins to the student body helped to fill the club treasury.

The annual banquet held in the spring offered members the experience of participating in modern-day Olympic games, chariot races, juggling, and gladiator fights, as well as an authentic Roman meal.

During the Latin Olympics competition Sandy Graham releases the arrow which won him the Laurel Wreath in boys' archery. Jack Kennedy eagerly anticipates his turn.

FRONT ROW: Debby Sims, Donna Hewitson, Betty Sandys, Beverly Browder, Kathy Hanna, Beverly Greene, Wanda Groome, Sarah Skipper, Diane Hopkins, Janet Flippen, Ellen Morrissette. **SECOND ROW:** Susan Thornhill, Karen Grajewski, Linda Williams, Marilyn Gibson, Dawn Ready, Babs Byrider, Karen Swandby, Mary Dannenburg, Helen Brownie, Roger Modjeski, Nancy Pfeiffer. **THIRD ROW:** Margaret Seaver, Bill Rock, Joanne Darby, Laurie Talley, Frances Hickson, Ann Bristow, Anne Gordon, Diane Shamel, Andra Miller, Karen Gee, Jimmy Wrenn. **FOURTH ROW:** Mike Williams, Warren Dannenburg, Bill Irvin, Buck Pentecost, Tommy Rodgerson, Hal Hughey, Anne Powers, Jimmy Miller, Sandy Graham, Mitford Sims, Helen Cheeley.

FRONT ROW: Mary Busse, Donna Stafford, Anne Pentecost, Marian Bailey, Pat Cox, Ellen Browder, Susan Garnett, Nancy Rock, Suzi Hudgins, Terry Payne, Peggy Basden, Helen Du Val, Mary Anne Luck. **SECOND ROW:** Mary Horanksy, Nancy Irvin, Nancy Bates, Page Royster, Betsy Dabney, Nancy Logan, Holly Webb, Elizabeth Vaughan, Elizabeth Kelley, Diane Cook, Debbie Gronholz, Susan Evans, Linda S. Smith. **THIRD ROW:** Beth Peebles, Kathy Malkus, Terry Canady, Margaret Kent, Gayle Hortenstine, Jim Williams, Marti Hall, Pam Wimmer, Kathy Grove, Jenny Garrett, Nancy Riggan, Debbie Carlton. **FOURTH ROW:** Bridget Bell, Page Ramsey, Larry Harizanoff, Jimmy Pohlig, Sandy May, Steve Crowder, John Johnston, Gerald Eberhard, John Honsel, Phil Gardner, Jim Gordon.

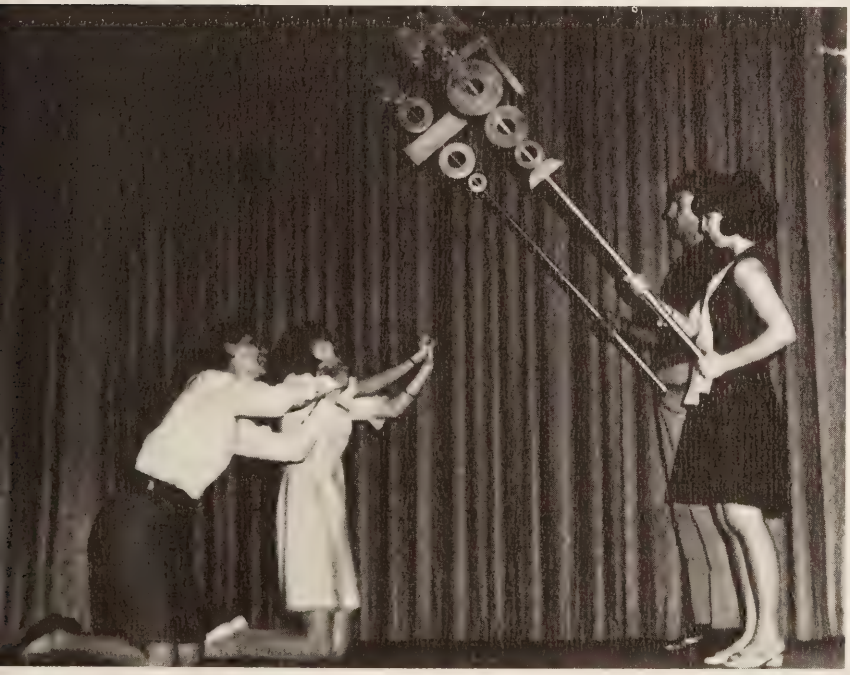

Fourth year Latin students Terry Canady and Laurie Talley beg for clemency from the apathetic standard holders, Sandy Graham and Beverly Browder.

OFFICERS: Jimmy Miller, president; Donna Stafford, v-president.

Le Farce Du Maitre Pathelin Presented

Memorizing lines becomes more difficult when the play is performed in a foreign language. French club members met this challenge in their production of the comedy **Le Farce du Maitre Pathelin** on February 27.

Program meetings after school included skits presented by the French classes, and the showing of the movie **La Symphonie Pastorale.** The club also sold tickets to Moliere's **Tartuffe,** performed at John Marshall High School by a professional French play troupe.

Brenda Levy patiently endures the make-up process as Cheryl Boyd readies her for one of the leads in **La Farce du Maitre Pathelin.**

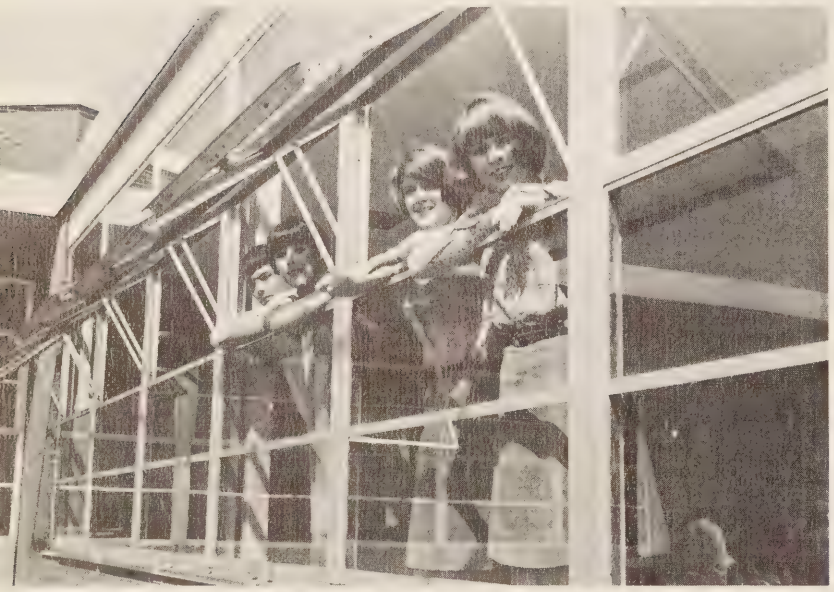

OFFICERS: Larry Broadwell, ICC and parliamentarian; Blair Hall, president; Nancy Ladd, v-president; and Kendall Cogbill, secretary, enjoy the warm spring weather.

FRONT ROW: Lou Coukos, Susie King, Karen Trimmer, Jo Billings, Elizabeth Kelley, Becky Lieser, Faye Gooden, Amy Tait, Debbie Markel, Nancy Bates, Linda Harold, Vicki Huxter, Debbie Cherry. **SECOND ROW:** Mary Weaver, Susan Miley, Laura Trowe, Beverly Moore, Carol Harvell, Helen Gupton, Martha Andrews, Carey Causby, Beth Deane, Claudia Talley, Pam Cox, Nancy Luton, Debbie Mayfield, Sherry Clarke. **THIRD ROW:** Karen Renick, Mitford Sims, Frances Hickson, Bill Barnard, Vern Willet, Wilson Johnson, Dennie Arthur, Mike Robertson, Bob Astrop, Debbie Hoffman, Janet Miller, Jette Jorgensen. **FOURTH ROW:** Jim Gordon, John Sankey, Helen Cheeley, Pam Bristow, Cherie Boyd, Mark Worthington, Smith Hendricks, Doug Upchurch, John Southerland, Steve Intemann, Gary Lanham, Ned Hall, Stelio Parthemos, Paulette Posey.

FRONT ROW: Cece Butler, Diane DeJesus, Kaki Royster, Kathy Gary, Kendall Cogbill, Anne Shenberger, Jeanne Cruickshanks, Lela Hallam, Ann Ellsworth, Valerie Pelino, Pam Martin. **SECOND ROW:** Patti Hakala, Plum Burruss, Irene Smith, Myrna Todd, Cheryl Galloway, Nancy Bendall, Jan Berkebile, Sue Dovell, Nancy Ladd, Jennie Lewis, Sharon Jefferson. **THIRD ROW:** Dorothy Dameron, Pam Simpson, John Uhland, Carol Wright, Tricia Kardian, Mary Kinser, Cathy Moellmann, Brenda Levy, Linda Tuck, Robin Sankey, Mara Linchenco. **FOURTH ROW:** Derek Smith, David Bates, Kerry Scott, Tommy Young, Gail Yates, Ann Martin, Larry Broadwell, Kathy King, Robin Schools, Moira Hollander.

FRONT ROW: Linda Harrier, Denise Morrissett, Susan Garnett, Mary Moody, Leslie Mason, Nancy Shomon, Holly Webb, Carol Holbrook, Kathy Hanna, Mary Marshall, Taylor, Mellisa Calisch, Robin Taylor, Diane Hopkins, Beverly Greene. **SECOND ROW:** Beth Swann, Marcia Halstead, Pam Overfelt, Martha Valz, Sharon Cale, Linda Stallings, Paula Loth, Alicia Clayton, Brenda Nash, Vicky Phillips, Elizabeth Nugent, Bev Goodwin, Kathy Pritchard. **THIRD ROW:** Pat Oliver, Barbara Walker, Sue Parrish, Debbie Denson, Denise Harrison, Marilyn Waters, Sallie Brush, Linda Rountree, Kathy Grove, Sharron Griffey, Margaret Kent, Cindy Bowling, Cathy Boone, Rebecca Burruss. **FOURTH ROW:** Keith Hinshelwood, Mary Oakley, Anne Powers, Helen Brownie, Pam Wimmer, Dianne Reeves, Linda Loth, Bill Irvin, Hunter Spencer, Sid Calvo, Ricky Bayles, Camm Morton, Fred Woodlief. **FIFTH ROW:** Diane Alley, Marcia Kirn, Joe Cheatham, Bill Rock, Cynthia Hughes, Suzanne Manning, Ann Gordon, Dee Ann Johnson, Sharon Miller, Ricky Dixon, David Winn.

Foreign Students Speak At Banquet

A variety of program meetings provided lively entertainment for the Spanish Club each month. The "Tentaciones" (Temptations) singing "Mi Chica" (My Girl) were favorities among the skit groups. During the holidays, members organized a session of Christmas carols in Spanish.

The club also hosted the Spanish Club Tournament for the Richmond area schools and held a banquet for all Spanish students on April 11.

Mrs. Reilly looks approvingly at Bob Spencer as they prepare for the homecoming float "Reflections on Pan-American Relations."

FRONT ROW: Patti Scott, Mary Busse, Denny Manning, Patti Castleberry, Kathy McDorman, Emily Tipton, Mary Crowder, Jeanne Cruickshanks, Jeanne Seay. **SECOND ROW:** Lana Duren, Dana Richardson, Janet Utley, Marcia Halstead, Carol Dewey, DeeDee Edwards, Cathy Findlay, Sallie Brush. **THIRD ROW:** Mike Newton, Bob Spencer, Leo Buchanan, Nancy Savage, Margaret Seaver, Gayle Niedermayer, Jane Walker, Betty Hetzer. **FOURTH ROW:** Wayne Tyndall, Joel Mahler, Cliff Culley, Ed Creekmore, Ray Creekmore, Gerald Eberhard, Phil Gardner, Tommy Rodgerson.

FRONT ROW: Ellen Phlegar, Dianne Elko, Susan Glisson, Cheryl Emory, Ruth Antell, Beverly Hostler, Jennette Atkinson, Katie Tolton. **SECOND ROW:** Sandra Williams, Joanne Hairfield, Kathy Smith, Peggy Downer, Bob Ess, Mary Lou Stopps, Andra Miller, Bonnie Funk, Linda E. Smith. **THIRD ROW:** Cathy Barnes, Bob Ellis, Don White, Terry McMann, Harriet Felton, Gary Stocker, Mara Linchenco, Debbie Smith. **FOURTH ROW:** Bonnie Chatnick, Susan Tymosko, Mike Ward, Kim McGrath, Jim Farmer, Dick Guy, Jim Dickerson, Bob Ellis.

"My girl, my girl, talking about my girl," sing Mike Ward, Bill Gregg, Mike Newton and Bob Ess as they impersonate the Temptations during a Spanish Club program.

OFFICERS: FRONT ROW: Bob Ess, v-president; Kathy Smith, chaplain; Mary Lou Stopps, secretary. **SECOND ROW:** Dick Guy, ICC; Jim Farmer, treasurer; Bob Spencer, president.

Hi–Y Paints Backstage Dressing Rooms

Throughout the football season, members of the Hi-Y donned reflective jackets and directed the fans at Huguenot's home games to parking spaces. As other school projects, the club undertook the re-painting of the boys' dressing room and parking lot clean-up day.

Under the direction of their sponsor, Mr. Larry Hoover, the club often attended church as a group and engaged in several community service projects. Members collected for the United Giver's Fund and dedicated a day to work at Camp Baker, a camp for retarded children.

Rusty Unterzuber and Fred Woodlief work hard putting up streamers for the Sr. Y-Teens—Hi-Y dance, "Do You Believe in Magic?"

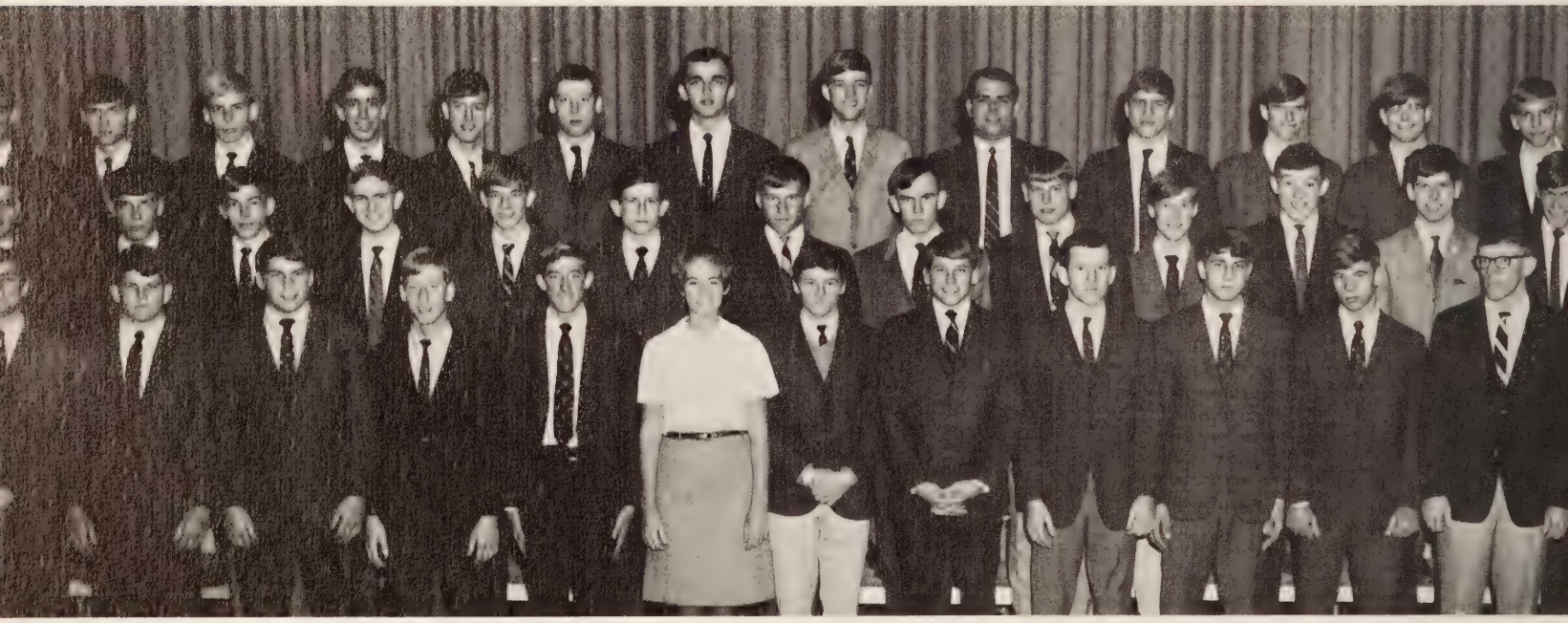

FRONT ROW: Carl Collier, Glenn Moorer, John Ittner, Bob Ess, Dick Guy, Lynn Gwatkin, Al Maiden, Mike Newton, George Kaempf, Jay Klingel, Mark Manasco, Rusty Unterzuber. **SECOND ROW:** Ralph Heinefield, Bill Gregg, Rick Morton, Bob Spencer, Steve Jones, Buck Pentecost, Robbie Gordon, David Vardell, Barry Bishop, Tommy Rodgerson, Evan Evans, Bill Irvin, Hal Howren. **THIRD ROW:** Camm Morton, Wayne Tyndall, Jim Farmer, Bruce Miller, Fred Woodlief, Kent Newby, Kim McGrath, Frank Morton, Mr. Hoover, Gary Chamberlain, Dick Koechlein, Wayne Coleman, Fred Bruner.

During the October car wash, Hi-Y member Rick Morton despairs: "How do you wash a car mat?"

"Life and you . . .," begins Mr. William Sindlinger, Chesterfield County guidance co-ordinator, as he speaks at the January program meeting of the Hi-Y.

OFFICERS: SITTING: Bill Irvin, recording secretary; Kim McGrath, chaplain; Camm Morton, treasurer. **STANDING:** Bruce Miller, v-president; Rusty Unterzuber, president; David Vardell, corresponding secretary; Ralph Heinefield, historian; Lynn Gwatkin, sweetheart; Carl Collier, parliamentarian.

Y–Teens Hold Teacher Appreciation Day

On Saturday, March 16, the 50 girls of Senior Y-Teens Triangle I painted bulletin boards in the school classrooms and decorated empty drink bottles to place on teachers' desks. A day designated for teacher appreciation climaxed the club's project of recognizing teachers' hard work and dedication to their students.

On Thursday afternoons, the Y-Teens entertained the children of the Southside Day Nursery. In addition to Christmas caroling at the Virginia Home, the club provided a coat check for home basketball games and cosponsored the Hi-Y–Senior Y-Teens dance, "Do You Believe in Magic?"

Southside Day Nursery pupils look in bewilderment at Beverly Greene as she tries to think of a game that will interest them.

FRONT ROW: Sally Foster, Barbara Stevens, Kathy Hanna, Beverly Browder, Diane Hopkins, David Tuck, Camille Gordon, Gayle Bryant, Anne Shenberger, Jeanne Cruickshanks, Elaine Fitch, Kathy Hoffman, Sharon Ellison. **SECOND ROW:** Sharron Griffey, Linda Williams, Patti Castleberry, Connie Stevenson, Elaine Alexander, Suzanne Baskett, Nancy Bendall, Anne Gordon, Patti Scott, Robin Sankey, Janet Utley, Laurie Talley, Claudia Kennedy. **THIRD ROW:** Sue Francisco, Beverly Greene, Wanda Groome, Holly Webb, Kathy Moore, Carol Harvell, Pam Wimmer, Kathy King, Nancy Ladd, Marti Hall, Margaret Seaver. **FOURTH ROW:** Lana Duren, Mara Lichenco, Nanci Pierce, Anne Powers, Lindsay Lewis, Kathy Smith, Lynn Gwatkin, Ann Martin, Sandy May, Marcia Hulse, Karen Oberg, Mary Kinser.

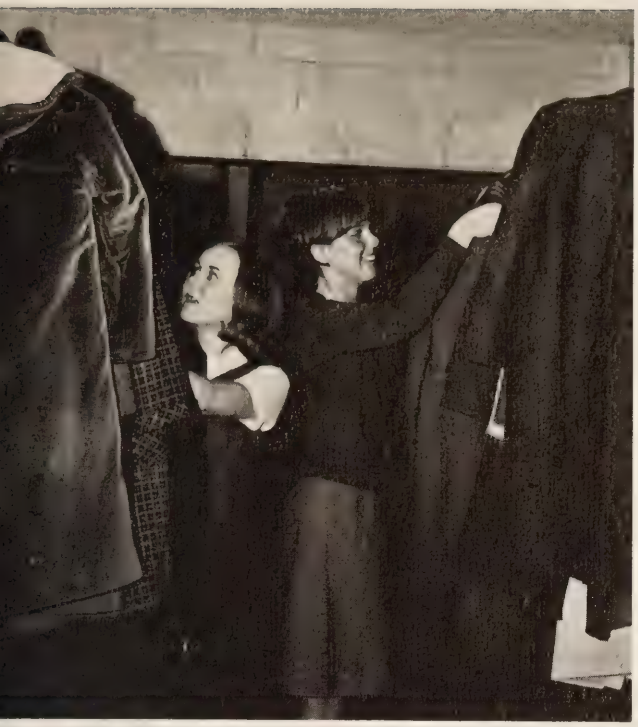

(ABOVE) Kathy Hanna and Lindsay Lewis provide a service for spectators at Huguenot home basketball games as they check coats and hats. **(BELOW)** Bringing out points of interest to the club members, Mrs. Fischer from the Richmond Welfare Department speaks on the different aspects of child care.

OFFICERS: FRONT ROW: Sally Foster, president; Kathy Hanna, ICC. **SECOND ROW:** Sue Fransisco, sergeant-at-arms; Anne Gordon, treasurer; Wanda Groome, secretary; David Tuck, sweetheart; Holly Webb, chaplain; Ann Bristow, historian-reporter; Lynn Gwatkin, v-president.

Triangle II Sells Zip Code Directories

Cannisters in hand, Scotti Savage and Kaki Royster cheerfully encourage donations for March of Dimes.

How can a large number of girls at Huguenot participate in helping others? Students solved this problem as they expanded the Senior Y-Teens to form a second triangle. The new club began the year by sponsoring the Bethlehem Center as their service project. Several girls visited the center each Saturday to work with underprivileged children.

Members also benefited from program meetings which included speakers on mental problems, fashion, and juvenile delinquency. The Y-Teens furnished baskets of food and clothing for a Christmas family and collected $76 for the March of Dimes. Trips to area churches once a month afforded the girls a wider scope of experience in religion.

OFFICERS: Kathy Gary, president; Pam Simpson, historian-reporter; Susan O'Hare, parliamentarian-sergeant-at-arms; Sue Dovell, v-president; Faye Gooden, chaplain; Brenda Sledd, secretary.

Painting leaves on a vine, Pam Bristow joins other Hi-Y and Y-Teen members in preparing murals for their combined dance.

FRONT ROW: CeCe Butler, Deny Manning, Kathy Gary, Donna Stafford, Karen Swanby, Jack Spratley, Sandra Williams, Mary Moody, Linda Stallings, Sarah Skipper, Mary Marshall Taylor, Lynn Wilson. **SECOND ROW:** Carolyn Dewey, Irene Smith, Nancy Savage, Marilyn Gibson, Betty Sandys, Faye Gooden, Holly Schaperjahn, Kathy McDorman, Peggy Hudgins, Kathy Baum, Bev Chancey, Sharon Jefferson, Linda Loth. **THIRD ROW:** Kaki Royster, Debbie Lang, Sharon Cale, Beth Peebles, Katie Tolton, Kathy Grove, Mary Beth Aston, Valerie Pelino, Sue Dovell, Joanne Hairfield, Pat Thomas, Susie Doumlele, Plum Burruss. **FOURTH ROW:** Beverly Moore, Cathy Moellmann, Cheryl Boyd, Pam Bristow, Dianne Reeves, Bonnie Chatnick, Scottie Savage, Andra Miller, Susan O'Hare, Pam Simpson, Diane Jackson, Brenda Sledd, Blair Hall.

Junior Y-Teens Hold Dance On April 20

Through giving parties and helping to serve meals, the 50 girls of Junior Y-Teens aided elderly persons at the Virginia Home on Sunday afternoons. Members further encouraged their program of Christian fellowship as they attended various churches in the community once a month. Money raising projects such as bake sales and the selling of doughnuts contributed funds for the Sweetheart Dance, "Up, Up, and Away," held on April 20 in honor of Wayne Tyndall. The Junior Y-Teens completed a rewarding year as they participated in the SCA project "Fresh Start" by picking up trash around the school grounds on May 7.

During one of the club's frequent visits to the Virginia Home, Vicki Dunham chats with patients while they lunch.

FRONT ROW: Jane Dawson, Alicia Clayton, Nancy Bates, Wayne Tyndall, Nancy Irvin, Dawn Ready, Susan Stanley. **SECOND ROW:** Susan Thornhill, Mary Dannenburg, Nancy Rock, Lynette Higham, Pat Oliver, Debbie Stone, Susan Rodden. **THIRD ROW:** Mary Whitby, Debbie Hoffman, Harriet Felton, Susan Mason, Vicki Dunham, Judi Gooden, Pat Godwin, Charlene Mayo, Cathy Overby.

FRONT ROW: Nancy Woodruff, Stephanie Holt, Ann Pentecost, Babs Byrider, Betsy Dabney, Jeannette Reynolds, Claudia Wyatt, Page Royster, Nancy Shomon. **SECOND ROW:** Suzi Hudgins, Linda Aron, Diane Martin, Pam Overfelt, Debbie Airington, Ann Cox, Melinda Johnson, Sue Fainter, Karen Renick. **THIRD ROW:** Sharlyn Johnson, Debbie Carlton, Page Ramsey, Mary Oakley, Debbie Smith, Nancy Grant, Karen Hewitson.

Pam Cox, Susan Stanley, Susan Thornhill, Vicki Dunham, Henry Jumper, and Gary Lanham swing to the music of The Golden Keys at the Jr. Y-Teens dance.

OFFICERS: FRONT ROW: Page Royster, parliamentarian; Melinda Johnson, v-president; Dawn Ready, secretary; Jeannette Reynolds, ICC; Susan Thornhill, historian. **SECOND ROW:** Judi Goodin, president; Wayne Tyndall, sweetheart; Vicki Dunham, treasurer; Mrs. McKinney, sponsor; Mrs. Lavy, sponsor.

Future Teachers Honor Mrs. Baroody For Year

Appetizing bakesales in the front hall proved to be a successful money-raising project for the FTA. As another activity, the club recognized skill and concern in the classroom by selecting a faculty member to receive the "Teacher of the Month" award.

In April, the girls visited two Richmond area colleges, Westhampton and the University of Richmond. The following month, the members held their annual banquet, at which they climaxed the year's activities with the induction of new officers and the presentation of the "Teacher of the Year" award.

Mrs. Baroody's sparkling smile compares with her Teacher of the Year token, as Mr. Reid, Joanne Darby and Kathy Smith share her excitement.

FRONT ROW: Carolyn Dewey, Pam Brown, Anne Shenberger, Sandra Williams, Leslie Mason, Bev Browder, Linda Stallings, Beverly Hostler, Sally Foster, Jeanne Cruickshanks. **SECOND ROW:** Frances Hickson, Joanne Hairfield, Melinda Johnson, Karen Swandby, Laurie Talley, Kathy McDorman, Donna Davies, Myrna Todd, Karen Airington, Plum Burruss. **THIRD ROW:** Dorothy Dameron, Karen Oberg, Bill Blair, Scottie Savage, Dick Koechlein, Cathy Moellmann, Mike Newton, Kathy Smith, Marcia Hulse, Pam Bristow.

FRONT ROW: Kathy Hanna, Sallie Brush, Mary Moody, Mary Marshall Taylor, Susan Garnett, Kaki Royster, Ellen Glover, Linda Loth, Linda Roundtree. **SECOND ROW:** Faye Gooden, Sharon Cale, Janet Utley, Sue Dovell, Nancy Bendall, Barbara Pickering, Linda Smith, Nancy Pecsok, Jo Billings, Tricia Kardian. **THIRD ROW:** Joanne Darby, Gayle Hortenstine, Beverly Moore, Kathy Grove, Mary Kinser, Pat Ely, Robin Schools, Sandy May, Moira Hollander, Cathy Barnes.

During an afternoon tea, Mrs. Musgrave, Mrs. Oberg, and Miss Hazell experience the joy of tasting student-made delicacies.

OFFICERS: Karen Oberg, treasurer; Kathy Smith, v-president; Kathy Grove, historian; Joanne Darby, president; Sallie Brush, chaplain.

Sally Foster and Beth Peebles prepare an exhibit on drugs to be placed in a downtown Richmond bank.

FHA Emphasizes Danger Of Drugs

"Is Huguenot Turned On?" was the topic which opened discussion on hallucinatory drugs at a special FHA program on February 20. To further carry out the year's theme, "Health—A Valuable Asset," Dr. Douglas Powers spoke on the mental health of teenagers. Informative skits on home safety entertained the club at the December meetings.

As community projects, the girls modeled spring fashions in a show for the Southampton Women's Club and brought clothing and toys for two area youngsters. They also displayed their culinary talents at a Family Night Supper on April 5.

FRONT ROW: Sally Foster, Denise Morrisett, Barbara Stevens, Martha Andrews, Kathy Gary, Ann Carrington, Bonnie McAlpin, Lee Hubbard, Deny Manning, Pat Yancey. **SECOND ROW:** Sue Carlton, Elaine Fitch, Beth Peebles, Patti Castleberry, Bitsie Pollack, Peggy Kvasnicka, Joan Arnette, DeAun Woodle, Margaret Cosby, Brenda Moisoff. **THIRD ROW:** Katie Tolton, Linda Tippett, Wendy Walters, Claudia Kennedy, Phyllis Bagby, Martha Stafford, Ellen Phlegar, Nancy Pecsok, Barbara Glasheen, Linda Clayton. **FOURTH ROW:** Sue Hall, Linda Wright, Sara Burger, Diane Jackson, Marcia Hulse, Cheryl Boyd, Helen Cheeley, Kerry Scott, Ann Martin, Dianna Burford, Nancy Hammond.

FRONT ROW: Lynn York, Carol Holbrook, Ruby Slater, Martha Cayton, Susie King, Susan Dunn, Jenny Nickless, Kathy Campbell, Nancy Mefford. **SECOND ROW:** Beezie Barnes, Brenda Joyce, Faye Dodson, Karen Godfrey, Dena Pemberton, Julie Gee, Susan Stanley, Diane Robinson, Karen Kardian, Susan Williams, Brenda Nash. **THIRD ROW:** Judy Somers, Martha Combs, Janet Herr, Kathi Carter, Susan Stevens, Donna Hewitson, Charlene Lumadue, Nancy Yates, Laura Johnson, Jackie Little, Beverly McGill. **FOURTH ROW:** Robin Slater, Theresa Breen, Rebecca Burruss, Bonnie Kaufman, Susie Doumlele, Dianne Reeves, Pam Wimmer, Debbie Council, Linda Statham, Mary Dannenburg.

OFFICERS: Claudia Kennedy, reporter; Nancy Warman, treasurer; DeAun Woodle, chaplain; Patti Castleberry, secretary; Susan Stanley, historian; Judy Somers, parliamentarian; Joan Arnette, v-president; Beth Peebles, president.

Taken any "trips" lately? Ann Martin, through her Home Economics exhibit, warns students not to ruin their lives as Joan Arnette watches approvingly.

With dedicated concentration, Cheryl Boyd, Diane Newman, and Ann Niedermayer plan together the revision of the Future Nurses Club constitution.

FNC Distributes Student Health Cards

Girls interested in a medical career enjoyed the Future Nurses' Club program meetings concerning the variety of opportunities in this field. Guest speakers from Richmond Memorial explained the courses that were required for a degree from the hospital's school of nursing.

Members also planned the distribution of identification cards to record student blood types and immunizations.

FRONT ROW: Linda Tippett, Laurie Wilson, Debby Cobb, Pat Ely, Gayle Bryant, Rose Mary Rea. **SECOND ROW:** Susie Doumlele, Babs Byrider, Fran Carrington, Connie Stevenson, Valerie Pelino, Holly Webb, Dianna Burford. **THIRD ROW:** Claudia Kennedy; Diane Newman, Cheryl Boyd, Helen Cheeley, Christie Cook, Stephanie Schramm, Debbie Davis.

OFFICERS: FRONT ROW: Laurie Wilson, treasurer; Cheryl Boyd, president; Diane Newman, secretary; Rose Mary Rea, v-president. **SECOND ROW:** Debby Cobb, chaplain; Gayle Bryant, ICC.

Representing the FHA, FNC, and the Safety Council, Courtney Bucher, Chris Walsh, Ann Martin, Valerie Pelino, and Patti Castleberry work on health cards which they will distribute to the student body to promote safety.

FBLA Enters Projects In Regional Contest

Contests in public speaking, writing essays on business topics, organizing bulletin boards, and preparing exhibits provided competition for members of the FBLA who attended the regional convention at Richmond Professional Institute in March. Those who placed as winners went to the state convention, where contests determined those students who would represent Virginia at the national convention.

The FBLA also organized the display case in the business department, and posted on the office window a typed honor roll list after each six weeks grading period.

FRONT ROW: Beverly Hoover, Shirley Meek, Debbie Meek, Bitsie Pollack, Carolyn Putney, Pam Brown, Colleen Covington, Susan Dodd, Susie Taylor, Margaret Cosby, Pam Nuckles, Becky Moss, Bonnie McAlpin, Debbie McCoy, Martha Brown, Cindy Collier, Connie Parker. **SECOND ROW:** Kathy Worcester, Betsy McDonald, Gale Meek, Susan

FBLA officers Kathy Kirkpatrick, reporter; Mark Worthington, president; Betty Lou Rodden, treasurer; and Debbie McCoy, parliamentarian; give Becky Moss, secretary, helpful hints on her business homework.

Schumann, Cynthia Hutchins, Dorcus Bryant, Jane Dixon, Dianna Burford, Nancy Tarves, Linda Statham, Brenda Moore, Betty Lou Rodden, Kathy Kirkpatrick, Kathy Baum, Melissa Toler, Barbara Johnson, Kathy Logan. **THIRD ROW:** Dwight Bartley, Linda Massie, Marsha English, Brenda Sledd, Henry Bulifant, Mark Worthington, Greg Glidwell, Chris Lansing, Gayle Niedermayer, Sheila Hardy, Stan Deaner, Jay Kleingel, Randy Gaulding, Wayne Bowery, Peggy Duke, Mark Schalow, Kathy Kent.

"The typewriter looks fine, but what else can we do?" wonder Mac Canada, Susan Schumann, Stan Deaner, and Henry Bulifant as they prepare the FBLA entry for the RPI business contest.

Arions Help Finance **Kismet** With Bazaars

The Hunchback of Notre Dame, an old film rented by the Arions, provided entertainment for the school on October 14. Much time and effort went into the Drama Club's presentation of the oriental musical, **Kismet,** in December; two Saturday bazaars helped raise funds for this undertaking. Arions also sponsored theater trips to seasonal productions at the Virginia Museum.

Lynn Keeton, Kim McGrath, and Roger Griffin were cast in "The Dance Below" for the District One-Act Play Festival. The entry received a rating of "excellent" during the February 24 competition at Hopewell High School.

At the yearly meeting during which new members try their hand at acting, Joanne Darby and Hal Hughey present "The Storm."

FRONT ROW: Mary Whitby, Lou Coukos, Nancy Woodruff, Wanda Groome, Sharon Ellison, Beth Deane, Lisa Griffin. **SECOND ROW:** Jo Webster, Debbie Davis, Joanne Darby, Charles Terry, Mary Kinser, Jan Berkebile, Dean Cripe, Carl Collier. **THIRD ROW:** Dodie Campbell, Carol Wright, Greg Brewer, Gail Yates, Christy Bauer, Peter Harahan, Mara Linchenco. **FOURTH ROW:** Mark Worthington, Leonard Alley, John Apgar, Hal Hughey, Ann Martin, Dorothy Dameron, David Raine, Eric Nolte.

FRONT ROW: Claudia Wyatt, Connie Parker, Kathy Nance, Mary Moody, Jerrietta Pugh, Debbie Markel, Barbara Bailey. **SECOND ROW:** Sarah Skipper, Debbie Wendell, Marta Gilling, Lynne Wilson, Beverly Pierce, Beverly McGill, Kathy Crumley. **THIRD ROW:** Ralph Heinfield, Barky Lottimer, Bob Hudson, Lynn Gwatkin, Roger Griffin, Faye Wooters, Van Edmonds. **FOURTH ROW:** Lynn Keeton, Bruce Miller, Dickie Koechlein, Kim McGrath, Jeff Stafford, Bill Spruill.

"Act I, scene I," comes over the intercom system as Rusty Unterzuber announces to the actors the beginning of a **Kismet** performance.

OFFICERS: KNEELING: Bruce Miller, treasurer. **STANDING:** Blair Hall, historian; Tom Spain, v-president; David Raine, president of Thespians; Lynne Wilson, recording secretary; Bob Hudson, ICC; Sarah Skipper, reporter; Roger Griffin, president; Gail Yates, corresponding secretary.

Art Club Brightens Halls With Paintings

Scenes of student life emerged on canvas in the halls of Huguenot as the Art Club, aided by donations made by the SCA, contributed several paintings in an effort to promote a creative atmosphere in school. Club members also used their talents in designing an attractive float for Homecoming and hall decorations for Christmas.

During **Kismet** and the Spring Concert, the club exhibited and sold student art. Members whose paintings were purchased contributed one-fourth of the price to the club treasury.

Working diligently to bring a bit of outdoors into the school, Alicia Clayton, Cindy Eister, and Suzie Hudgins create tree trunks from trash cans.

FRONT ROW: Susie Doumlele, Carey Causby, Candy Frank, Suzi Hudgins, Vicki Huxter, Cindy Eister, Alicia Clayton, Cricket Geisinger, Sharon Jefferson, Blair Hall. **SECOND ROW:** David Cochran, Marcia Craig, Kathy Baum, Cindy Elliot, Susan Corrin, Sherry Clarke, Ann Carrington, Kathy Hayes, Rob Hawkins, Nancy Corrin, Frances Hickson, Mary Clawson, Bonnie Adrean, Jane Burke, Faye Gooden, Janet Utley, Lynda Somers, Beverly Hooper.

FRONT ROW: Tina Sica, Linda Tippett, Karen Myrick, Mary Ann Pascucci, Kathy Moody, Sue Parrish, Mara Linchenco, Nancy Shomon. **SECOND ROW:** Cathy Moellmann, Charlotte Parcell, Janet Miller, Jane Lynn, Wendy Walters, Charles Terry, Karen Renick, Anne Shenberger.

OFFICERS: **KNEELING:** Cricket Geisinger, secretary. **STANDING:** Faye Gooden, president; Blair Hall, ICC; Janet Utley, v-president; Lynda Somers, historian; Sharon Jefferson, treasurer.

HCDC Builds Model For New Science Wing

Huguenot became noticeably more attractive through the efforts of the Huguenot Creative Drafting Club. The thirty members carried out a "spring clean-up" program, decorated the faculty dining room, and painted football and baseball team benches. Encouraging support of the spring athletics, the HCDC publicized the lesser known sports through posters and program schedules.

One of their larger endeavors was the designing and building of a model of the science area. They also mounted pictures for the English department, constructed screens for overhead projectors, and built sets for the musical, **Kismet.**

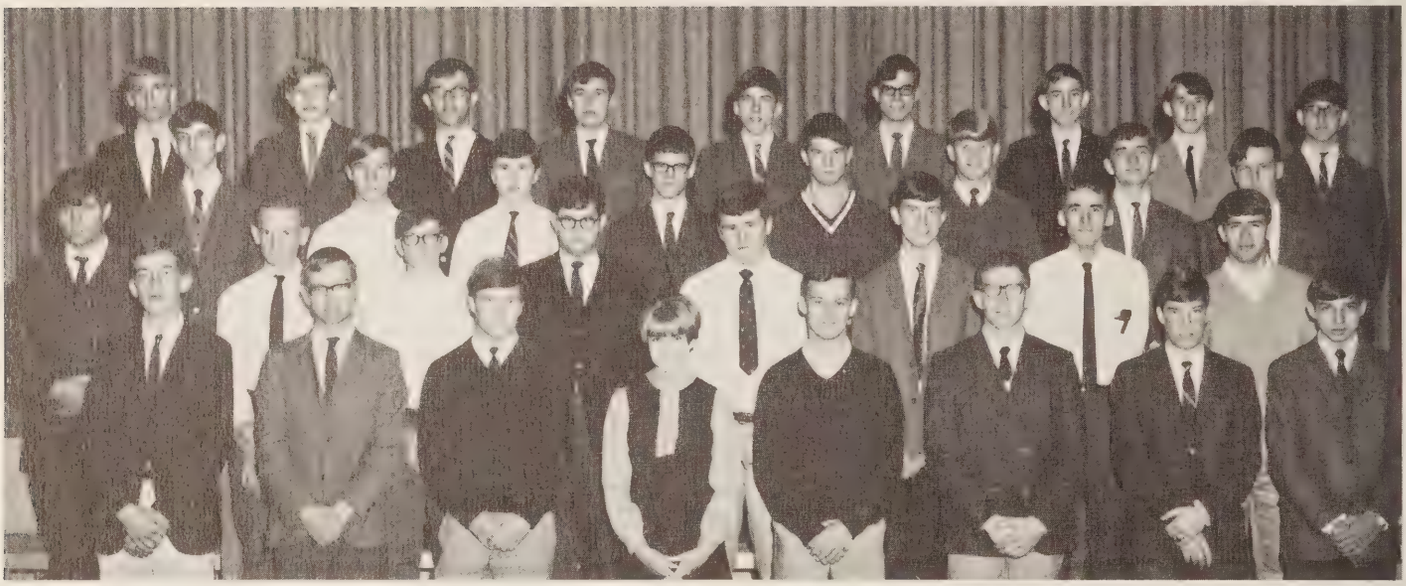

FRONT ROW: Rusty Holcomb, Ray Dodson, Steve Smith, Carol McGhee, Chip Franklin, Dutch Thompson, Bobby Sneed, Lenny Albro. **SECOND ROW:** Phil Hastings, Roger Hanes, Grant Clark, David Glazebrook, Albert Jones, Charles Septer, Charles Modjeski, David Tuck. **THIRD ROW:** Dick Byrd, Greg Hoffman, Bert Hicks, Gordon Andrews, Jerry Sikes, Terry Young, Marc Oliver, Wilson Johnson. **FOURTH ROW:** Fred Bruner, Hunter Armstrong, Smith Hendricks, Keith Scott, Bill Manson, Hunter Spencer, Claude Perkins, Mark Lackey, Kenny Lyda.

Amidst paint cans and tools, Drafting Club member David Hudson demonstrates carpentry skills as Vicki Phillips paints.

Charlie Septer, Ray Dodson, and Bobby Sneed display their artistic skill in painting the football benches.

OFFICERS: SITTING: Carol McGhee, sweetheart. **STANDING:** Smith Hendricks, president; Dutch Thompson, v-president; Bobby Sneed, secretary; Max Gray, treasurer.

Orchesis Members Perform First Concert

Through Orchesis, girls interested in creative dancing displayed enthusiasm for this field of art throughout the school and community. Under the direction of Miss Judy Shotwell, the 35 members participated in many projects and activities. They gave a performance of modern dance routines at the Bon Air School for Girls, and contributed a Thanksgiving basket to the annual S.C.A. food drive.

The highlight of the club's activities was the portrayal of various moods through dance routines in the January assembly.

OFFICERS: FRONT ROW: Nancy Bendall, v. president; Linda Swanson, president; Mitzi Bell, treasurer. **SECOND ROW:** Myrna Todd, ICC; Cathy Moellmann, secretary, Elaine Alexander chaplain.

SITTING: Cathy Moellmann, Nancy Bendall, Linda Swanson, Mitzi Bell, Elaine Alexander. **KNEELING:** Melinda Johnson, Sandra O'Neill, Karen Kardian, Linda Cosby, Myrna Todd, Yian Jones, Patti Scott, Kathy Grube, Aunalee Moran, Wanda Hubbard. **STANDING:** Kitty Rountrey, Vickie Huxter, Alicia Clayton, Suzi Hudgins, Susan Schumann, Claudia Wyatt, Stephanie Ranson, Suzanne Maxwell, Andra Miller, Myra Markham, Judi Gooden, Vicki Dunham, Susan Chapell, Gale Meek, Beth Wheeler.

OFFICERS: Terry McMann, secretary; Ed Creekmore, treasurer; Artie MacCord, president; Wayne Smith, vice-president.

Crime Investigation Procedures Debated

Are police giving to the criminal more protection than to the innocent citizen? Members of the Debate Club offered solutions to the problem through their consideration of the topic "Resolved: That Congress should establish uniform regulations to control criminal investigation procedures."

Gaining experience in practice debates among themselves and with other schools, the club participated in the Forensics and the University of Richmond tournaments. At the end of the year Debate members also donated to the library a variety of research books and pamphlets.

FRONT ROW: Sue Francisco, Nancy Shoman, Page Ramsey, Bridgett Bell. **SECOND ROW:** Wayne Smith, Artie MacCord, Warren Dannenburg, Mike Williams, Terry McMann. **THIRD ROW:** Jimmy Miller, Jim Dickerson, Sandy Edens, Ed Creekmore, Bill Irvin.

FRONT ROW: Linda Tippet, Pam Brown, Linda Stallings, Anne Carrington, Colleen Covington, Kathy Gary, Helen Gupton, Mary Marshall Taylor, Betsy Dabney, Denise Harrison, Dorcus Bryant. **SECOND ROW:** Patricia Ely, Charlene Lumadue, Marilyn Gibson, Ann Neidermayer, John Uhland, Kenney Hines, Charles Terry, Jeff Stafford, Bill Gregg, Bill Rock. **THIRD ROW:** Jack Spratley, John Ely, David Raine, Warren Dannenburg, Bill Adrean, Larry Harizanoff, Barry Bishop, Smith Hendricks.

Moses Fondo of Cameroon, dressed in native costume, speaks about his country to John Ely and Lynn Wilson at a November Forum Club meeting.

Gary Lanham, treasurer, Ann Bristow, secretary, Sandy Graham, president, and Joan Howell, v. president, observe Brenda Levy during a yoga demonstration at one of the club's montly meetings.

Forum Club Holds Mock Election; Reagan Wins

Interesting guests provided the 69 Forum Club members with entertainment and a growing knowledge. Mr. Moses Fondo, a Christian minister from Camaroon, Africa, gave a talk about tribal customs of his native country, and Mr. Sung of Hong Kong discussed government under the Red Chinese. Students also enjoyed the Yoga demonstrations of Jayesh Kapadia.

By organizing a mock presidential election, the club made the student body aware of the political situation.

FRONT ROW: Kris Curran, Helen Brownie, Carol Wright, Beverly Greene, Sue Francisco, Sandra Williams, Anne Gordon, Irene Smith, Karen Grajewski, Joanne Darby, Terry Canady, Lynne Wilson. **SECOND ROW:** Joan Howell, Robley Jones, Plum Burruss, Kathy Grove, Evan Evans, Sara Burger, Sandy Graham, Ann Bristow, Glenn Thompson. **THIRD ROW:** David Bates, Hunter Armstrong, Jim Dickerson, Bill Blair, Greg Harrier, Gary Lanham, Barclay Lottimer, Chris Walsh, Mark Worthington, Steve Jones, John Honsel.

Library Club Donates Directional Plaques

During the week of October 4–11, the library became the setting for the initiation of students working to enter the Library Club. Before classes, "worms" amused the 45 members with their antics. An annual Worm Banquet, with entertainment provided by new members, ended the week of initiation.

An airborn "Hugo" dressed in a variety of costumes and a faculty art exhibit were only two of the points of interest set up in the library. Several of the Club's activities were continued throughout the year. Members published the library periodical "Hugonotes" and maintained an attractive courtyard. To aid students in locating classrooms, the club purchased directional plaques for the halls.

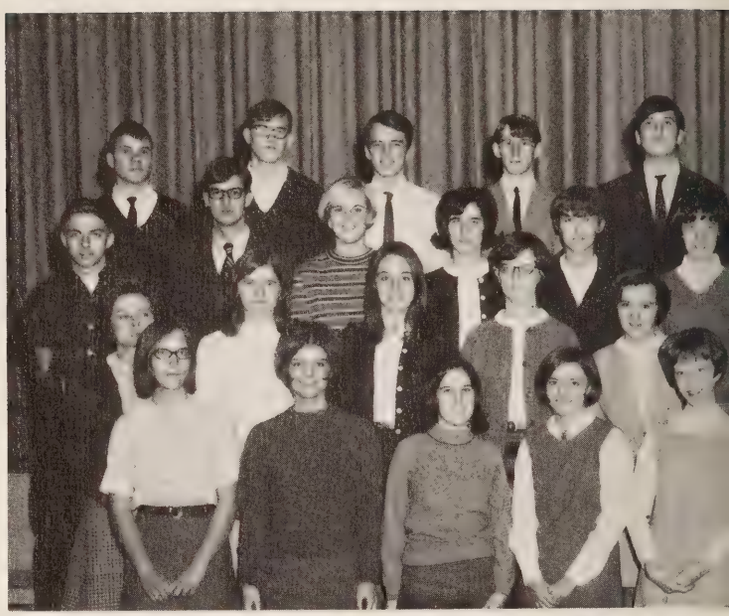

FRONT ROW: Nancy Phillips, Beth Brinckerhoff, Deny Manning, Mary Moody, Sally Foster, Linda Aaron, Tommy Park, Lynda Somers, Helen Gupton. **SECOND ROW:** Mrs. James, Sharon Cale, Kathy Smith, Joel Kurowski, Grace Bourne, Sharon Ellison, Jo Webster, Ricky Dickson, Roger Modjeski. **THIRD ROW:** Tommy Spain,

OFFICERS: SEATED: Tom Spain, "Hugonotes" co-editor; Sharon Cale, historian; Bruce Miller, president, Nan Pfeiffer, v-president; Carolyn Carter, "Hugonotes" co-editor. **STANDING:** Mrs. James, sponsor; Mary Moody, "Hugonotes" co-editor; Sally Foster, ICC representative; Charles Terry, treasurer; Deny Manning, secretary.

Charles Terry, Linda Smith, Beverly Moore, Nancy Pfeiffer, Claudia Kennedy, Fay Dodson, Dickie Koechlein, Warren Thomas, David Brown. **FOURTH ROW:** Mark Fischer, Ronnie Singleton, Leonard Womack, Mark Lackey, Jon Apgar, Jack Spratley, Bill Spruill, Bill Blair, Renee Fallows.

Mary Moody and Bruce Miller spell out holiday wishes as they help decorate the library for Christmas.

Carolyn Putney has visions of a transformed library as she prepares to hang the bright tinsel.

Overwhelmed by Claudia Kennedy's helping hand, Tommy Spain realizes that library duties have their pleasant moments.

Science Club Members Attend VJAS Meeting

Educational films on such topics as heredity and the laser beam reflected the interests of the Science Club. Individual projects of the six sections included numerous field trips and the construction of a functioning cannon. Members contributed equipment for use in the physics department and hosted programs open to the entire school. On May 8–10, delegates represented the club at the Virginia Junior Academy of Science.

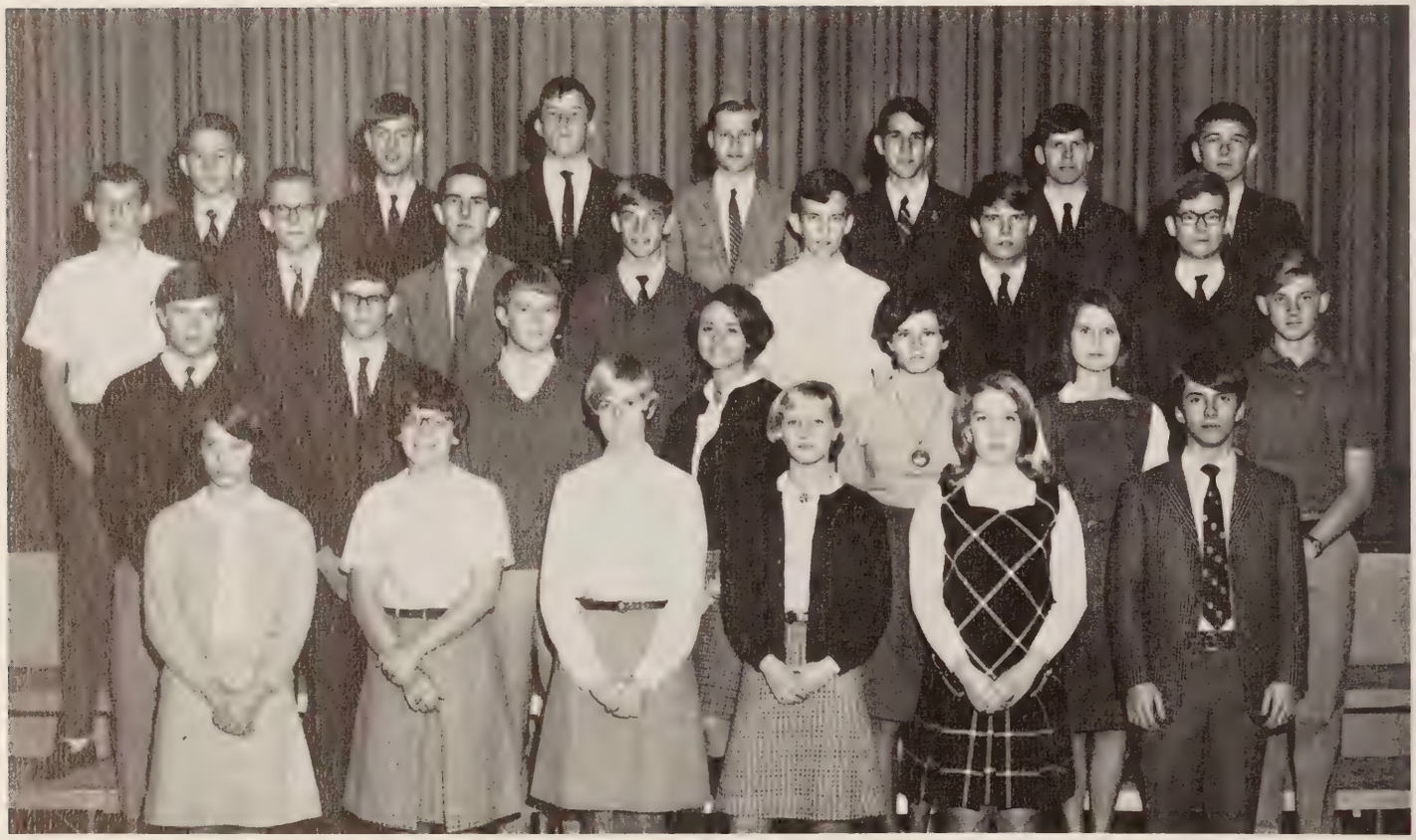

FRONT ROW: Cece Butler, Sue Francisco, Joanne Darby, Kathy Gary, Pat Ely, Clay Butterworth. **SECOND ROW:** Steve Smith, Andy Andrews, Randy Smith, Ann Niedermayer, Dianne Elko, Terry Canady, Leo Buchanan. **THIRD ROW:** Wade Johnson, Ricky Bayles, Dick Covington, Steve Jones, Bill Adrean, Artie MacCord, Wayne Smith. **FOURTH ROW:** Fritz Schumacher, Fred Woodlief, Gerald Eberhard, David Bates, Jimmy Williams, Bill Irvin, Mike Gaulding.

FRONT ROW: Amy Tait, Nancy Shomon, Ellen Morrissette, Joan Herr, Denise Leaghty, Margaret Agin. **SECOND ROW:** Cathy Fiore, Irene Smith, Susan Grimm, Christy Bauer, Dianna Burford, Peggy Duke. **THIRD ROW:** John Uhland, Jeff Stafford, Bill Gregg, Linda Smith, Gary Stocker, Chris Cook. **FOURTH ROW:** Larry Harizanoff, Terry Fertitta, Jim Trueheart, Richard Paul, Riggie Bagan, Helen Cheeley, Ann Martin.

OFFICERS: Ricky Bayles, ICC; Dick Covington, president; Helen Brownie, recording secretary; Linda E. Smith, corresponding secretary.

Blocking a laser beam during the April program, Mr. J. M. McNaught of Bell Laboratories explains how laser beams may carry telephone messages in the future.

Photographers Print Homecoming Pictures

Capturing candid poses of the FTA's teacher of the month was only one of the activities of Huguenot's Photography Club. Under the direction of Dr. Friedrich, members made prints of events during the Homecoming weekend and planned a tour of the Galeski film-processing building. For students interested in photography as a hobby, the club demonstrated the techniques of using a darkroom.

As Photography Club officers David Peterson, chaplain; Riggie Bagan, treasurer; and Betsy Dabney, secretary; observe, Peter Harahan, president; and Fred Woodlief, v-president; point out effective contrasts in the photographs.

FRONT ROW: Betsy Dabney, Anne White, Cindy Eister, Mary Dannenburg, Debbie Denson. **SECOND ROW:** Peggy Duke, Becky Eister, Diane Shamel, Kathy Moore, Bob Shaffer. **THIRD ROW:** Gary Stocker, Charlie Downer, Peter Harahan, Dean Cripe. **FOURTH ROW:** David Fust, Riggie Bagan, David Glazebrook, Sam Marcuson, Fred Woodlief.

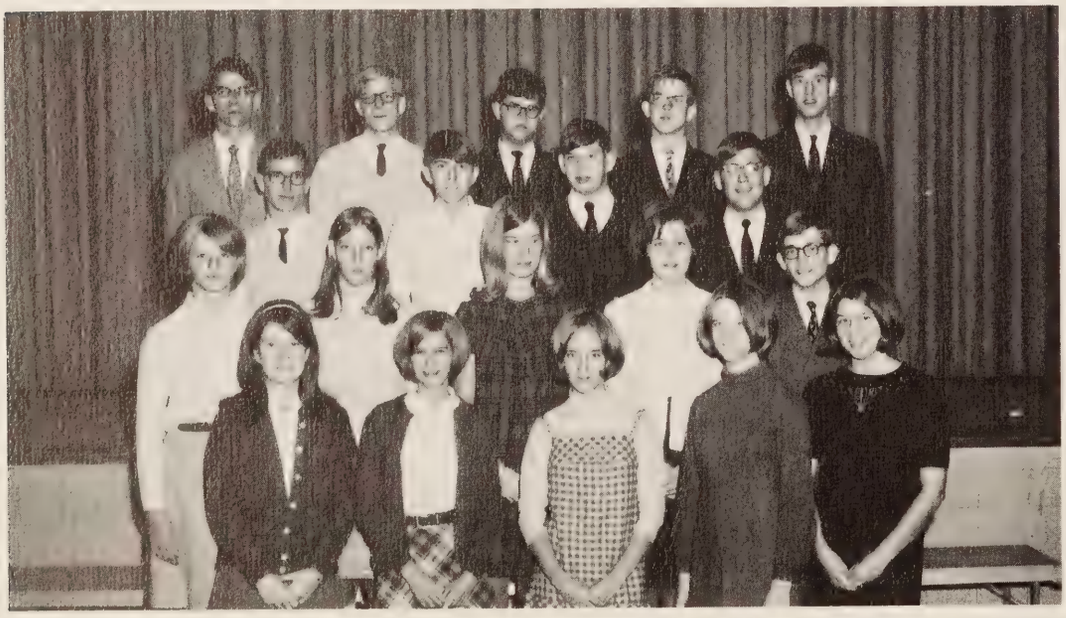

Listen staff members David Raine, editor, Dick Covington, assistant editor, Mrs. Jones, sponsor, and Cricket Geisinger, copy editor, combine work with pleasure as they assemble the literary magazine.

Listen Maintains "Coffee Bean" In Cafe

Breakfasting to the sound of psychedelic bands and folk singers was a unique feature of the "Coffee Bean" —a breakfast bar operated in the cafeteria by members of the **Listen** staff.

In addition to creating a relaxed atmosphere for students to enjoy before classes, the staff also promoted literary creativity in the school. The twice yearly publication contained samples of student essays, poems, short stories, and art work. Varied layouts and imaginative illustrations added new dimensions to the issues of **Listen.**

Essay editor, Ann Gordon, art editor, Blair Hall, and poetry editor, Joan Howell, enjoy the benefits of the "Coffee Bean" project as Susan Corrin, short story editor, serves coffee to Mrs. Elmore, adviser.

"To read is to **Listen** as **Listen** is to read," is the campaign slogan of the Junior staff members, Jeanne Seay, Debbie Lang, Mary Moody, Dana Richardson, and David Peterson as they attempt to promote Huguenot's literary magazine.

Talon Receives "A" Rating From NSYA

Taking pictures at just the right time, drawing up page layouts, and making sure that copy fit the allowed space were a few of the many responsibilities **Talon** staff members undertook in producing the 1968 yearbook. Through attending the Greater Virginia Yearbook Forum, the Delmar Workshop, and the SIPA convention, junior staffers gained experience for the coming year. Under the guidance of advisers Miss Keister and Miss Metcalf, the senior staff worked overtime in an effort to meet the five deadlines. The delivery of the **Talon** to over 1000 waiting students climaxed a year of hard work and creativity.

Dianne Reeves, secretary-proofreader; Miss Metcalf, adviser; Fred Woodlief, editor-in-chief.

Rusty Unterzuber, co-class editor; Kathy Hanna, co-class editor; Holly Webb, academics editor.

Sharon Cale, co-sports editor; Joanne Darby, co-club editor; Ann Bristow, co-club editor; Larry Broadwell, co-sports editor.

Carol Harvell, co-literary editor; Sharon Jefferson, art and layout editor; Fay Gooden, co-literary editor.

FRONT ROW: Jack Kennedy, Patti Scott, Sandra Williams, Karen Airington, Sallie Brush, Leslie Mason, Tommy Spain, Dean Cripe. **SECOND ROW:** Mary Kinser, Claudia Kennedy, Tricia Kardian, Jim Trueheart, Kaki Royster, Kathy Grove, Bill Gregg, Irene Smith, Ann Armentrout, Joanne Hairfield.

Terry Canady, picture editor; Sam Mercuson, photographer; Marcia Hulse, secretary-proofreader.

Betty Hetzer, advertising manager; Beverly Browder, circulation manager; Sandy Graham, business manager.

Homecoming Covered In All-Picture Page

Races with the calendar to meet monthly deadlines were only a few of the preliminary steps in the publication of **Le Journal.** Feature, editorial, and sports sections provided coverage of all school events and areas of interest, while entries in the youth sections of **Times-Dispatch** and **News Leader** kept the community informed of Huguenot's activities.

During the weekend of April 6, the nine page publication received an "honor" rating from the Southern Interscholastic Press Association. An additional reward for the staff's efforts was a second place award from the Columbia Scholastic Press Association.

Kay Powell, sports co-editor; Bill Rock, sports co-editor; Linda Tuck, news feature co-editor; Win Grant, circulation manager.

Jimmy Miller, editorial co-editor; Karen Chappell, news feature editor; Mike Williams, art editor; Artie MacCord, editorial co-editor.

Nan Pfeiffer, news co-editor; Alex Rogers, supply store manager; Karen Oberg, news co-editor; Bob Irving, photographer; Bill Irvin, editor-in-chief.

Gail Yates, **News Leader** reporter; Laurie Talley, **Times Dispatch** reporter; Pam Simpson, proofreader.

JUNIOR STAFF: Myrna Todd, Ann Martin, Jo Billings, Mark Worthington, Pam Brown, Pam Bristow, Karen Gee, Jimmy Wrenn, Laura Trowe, Cheryl Galloway, Nancy Bendall, Jimmy Dickerson, Linda Williams, Derek Smith, Jeanne Cruickshanks, Suzanne Maxwell, Sue Dovell, Bob Ellis, Dick Guy, Jimmy Farmer, Kathy Smith, Mike Ward, Denise Morrissett.

Nancy Ladd, typist; Janet Utley, typist.

Bruce Miller, feature editor; Sarah Skipper, advertising manager; Pam Wimmer, news feature co-editor; Holly Schaperjahn, business manager.

Concert Choir Members

FRONT ROW: Dubre McNeil, Sharon Ellison, Beth Deane, Juanita Walton, Myrna Todd, Chris Guarino, Kendall Cogbill, Lela Hallam. **SECOND ROW:** Helen Brownie, Dorothy Dameron, Irene Smith, Jan Porter, Susanne Basket, Marilyn Gibson, Cindy Hyman, Nancy Luton, Debbie Carlton. **THIRD ROW:** Greg Brewer, Bill Spruill, Britt Mayo, Bo Goodwin, Jon Apgar, Bill Hamilton, Jim Wrenn.

Climaxing the March P.T.A. program, Concert Choir singers lift their voices in the rousing number, "The Last Words of David."

Sing In All Regional

Twelve outstanding singers represented the Concert Choir in the All-Regional Chorus, and on March 30, the 56 members received an excellent rating at the District Festival. Along with the other choral groups, the choir presented an "All-American" concert for the March PTA meeting, and participated in the Spring Concert on May 17. Performances at the baccalaureate and commencement exercises rounded out a full year.

FRONT ROW: Miss Mary Anne Harrison, Faye Gooden, Susanne Miller, Kathy King, Christy Bauer, Faye Wooters, Lynn Gwatkin, Suzanne Manning, Nancy Woodruff. **SECOND ROW:** Lana Duren, Beverly Greene, Mary Kinser, Pam Bristow, Kathy Smith, Christi Cherry, Sara Burger, Anne Gordon, Sue Francisco. **THIRD ROW:** Boyd Amason, Bob Hudson, Bruce Miller, Ron Harvey, Jim Phillips, Leonard Alley, Dennis Savage, Bob Haymaker, Floyd Amason.

OFFICERS: Bill Spruill, v-president; Courtney Bucher, secretary-treasurer; Greg Brewer, accompanist; Dick Covington, president.

Nancy Savage digs for change at a Falconote bake sale while Andra Miller anxiously anticipates eating her cookies. Patti Scott and Barbara Bailey not so anxiously await the clean-up session.

Falconotes Hold Bake Sale To Raise Money

Students passing room 202 could often hear the members of the Falconotes girls' chorus preparing for their next engagement. They took part in such school activities as the Christmas assembly, the Spring Concert, and graduation.

Outside of school, the chorus performed for the Bon Air Women's Club and the Annual Singing Festival at Falling Creek Intermediate on March 30.

OFFICERS: Nancy Savage, secretary-treasurer; Margaret Seaver, president; Juanita Walton, accompanist; Debby Wendell, v-president; Beth Deane, librarian; Sharon Ellison, librarian.

FRONT ROW: Karin Eshleman, Dubre McNeil, Sharon Ellison, Beth Deane, Patti Scott, Juanita Walton, Helen Brownie, Jan Porter, Barbara Bailey. **SECOND ROW:** Nancy Savage, Bonnie Davis, Gail Yates, Debby Wendell, Dorothy Dameron, Gayle Niedermayer, Margaret Seaver, Kitty Rountrey, Suzanne Manning, Susan Stowell.

Men's Glee Club Sings At Christmas Assembly

To promote musical interest among the students, the Men's Glee Club sang a variety of favorite carols at the Christmas assembly. On March 28, the members also participated in a PTA concert under the direction of Miss Mary Ann Harrison. In combination with the Falconotes, the group performed in the Spring Concert on May 17 and sang selections at the Baccalaureate service.

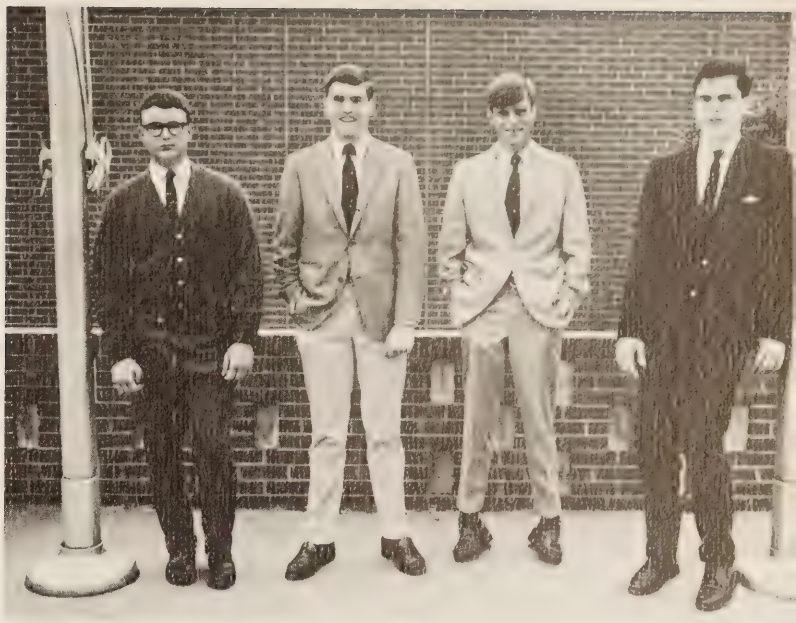

OFFICERS: Bill Edwards, librarian; Jeff Brinkley, secretary-treasurer; Dick Koechlein, v-president; Britt Mayo, president.

FRONT ROW: Billy Rose, Bill Edwards, Jody Gordon, John Moore, Van Edmonds. **SECOND ROW:** Jeff Brinkley, Bruce McComb, Roger Griffin, Tom Hewitt, Jimmy Dwyer. **THIRD ROW:** Britt Mayo, Dickie Koechlein, Dennis Savage, Paul Blackhurst.

FRONT ROW: Shannon Hayes, Betsy Dabney, Suzanne Helsley, Carol Holbrook, Pam Jefferson, Christy Cogbill, Helen DuVall, Stephanie Carr. **SECOND ROW:** Cynthia Hughes, Betty Sandys, Sue Fainter, Carlotta Gwatkin, Jane Dixon, Susan Ralston, Gerri Hall, Cathy Overby. **THIRD ROW:** Jo Webster, Debbie Davis, Marti Vaughan, Sally Atkinson, Reneé Fallows, Marilyn Pitha, Carol Massey.

Rehearsing "Charade" for an upcoming concert, members of the Girls' Glee Club are attentive to Miss Harrison's enthusiastic direction.

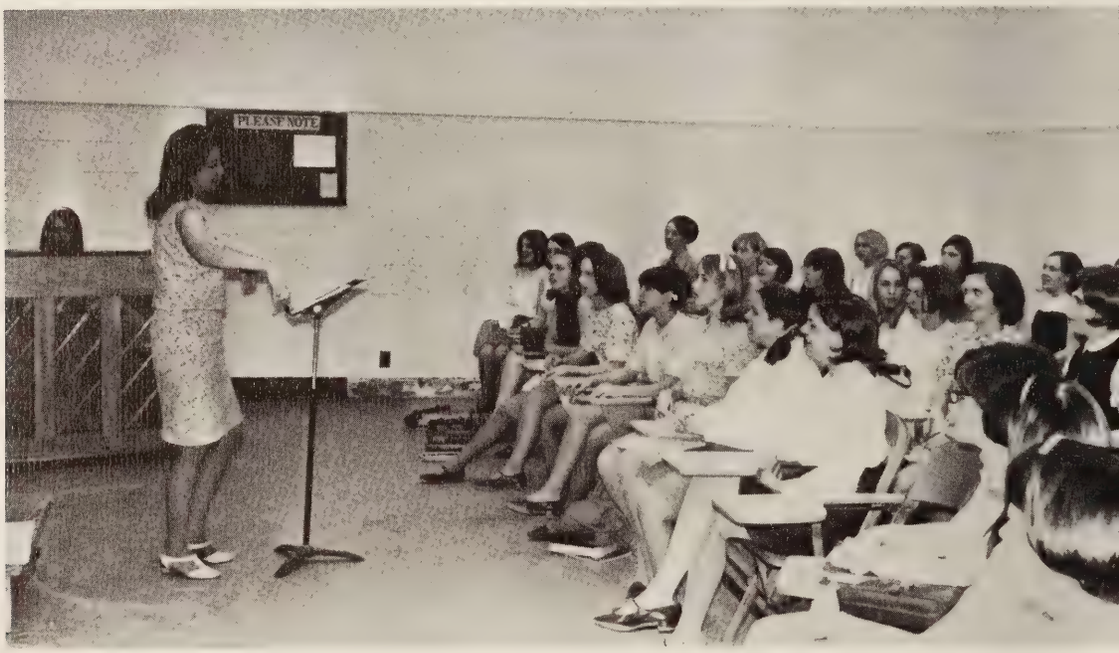

GGS Receives "Excellent" Rating

Through diligent practice and daily drills, the Girls' Glee Club prepared for many activities during the school year.

Their songs created a holiday mood at the Christmas assembly, and, in March, the choir received a rating of "excellent" for its performance at the District Festival at Falling Creek Junior High School. Under the direction of Miss Mary Ann Harrison, the girls presented selections for guests at the April P-TA meeting.

OFFICERS: Reneé Fallows, president; Sally Atkinson, librarian; Sharon Griffey, secretary; Pam Jefferson, librarian; Cathy Overby, treasurer.

FRONT ROW: Cindy Mickel, Linda Swanson, Marilyn White, Tracy Williams, Susan Wilson, Cathy Simonton, Jenny Garrett, Wendy Walters, Dee Ann Johnson. **SECOND ROW:** Dianne Elko, Sharron Griffey, Beverly Moore, Kathy Grove, Nancy Rock, Ann Hornor, Peggy Basden, Marlene Fleischhauer. **THIRD ROW:** Nancy Nolte, Kathy Crumley, Linda Hollingsworth, Susan Heffner, Angie Nunnally, Lynn Keeton.

Music Club Hosts Wythe Madrigalists

Students participating in the various performing groups organized the Choral Music Club. Emphasizing appreciation of music through small performing groups, the members encouraged musical ensemble training. Plans were made for several of these ensembles to participate in the spring festival on Saturday, March 30, at Falling Creek Intermediate School.

The Huguenot Madrigalists, composed of outstanding music students, added to the year's program of concerts and festivals. On February 28, the Music Club were hosts to the George Wythe Madrigalists as they performed at a regular program meeting.

At a regular meeting of the Music Club, during which the George Wythe Madrigalists sang, Beth Deane and Juanita Walton talk to Wythe student Barbara Hancock.

FRONT ROW: Sharon Ellison, Beth Deane, Juanita Walton, Dubre McNeil, Karin Eshleman, Dianne Elko, Stephanie Carr, Debbie Carlton, Helen Brownie. **SECOND ROW:** Cynthia Hughes, Suzanne Manning, Dorothy Dameron, Renée Fallows, Sally Atkinson, Christy Bauer, Faye Wooters, Jo Webster, Irene Smith. **THIRD ROW:** Greg Brewer, Roger Griffin, Bill Spruill, Britt Mayo, Paul Blackhurst, Van Edmonds, Jimmy Dwyer.

Before Huguenot's Madrigalists sing a variety of selections on the Central District weekly music program, the ETV cameraman, Win Grant, makes sure everyone is in focus.

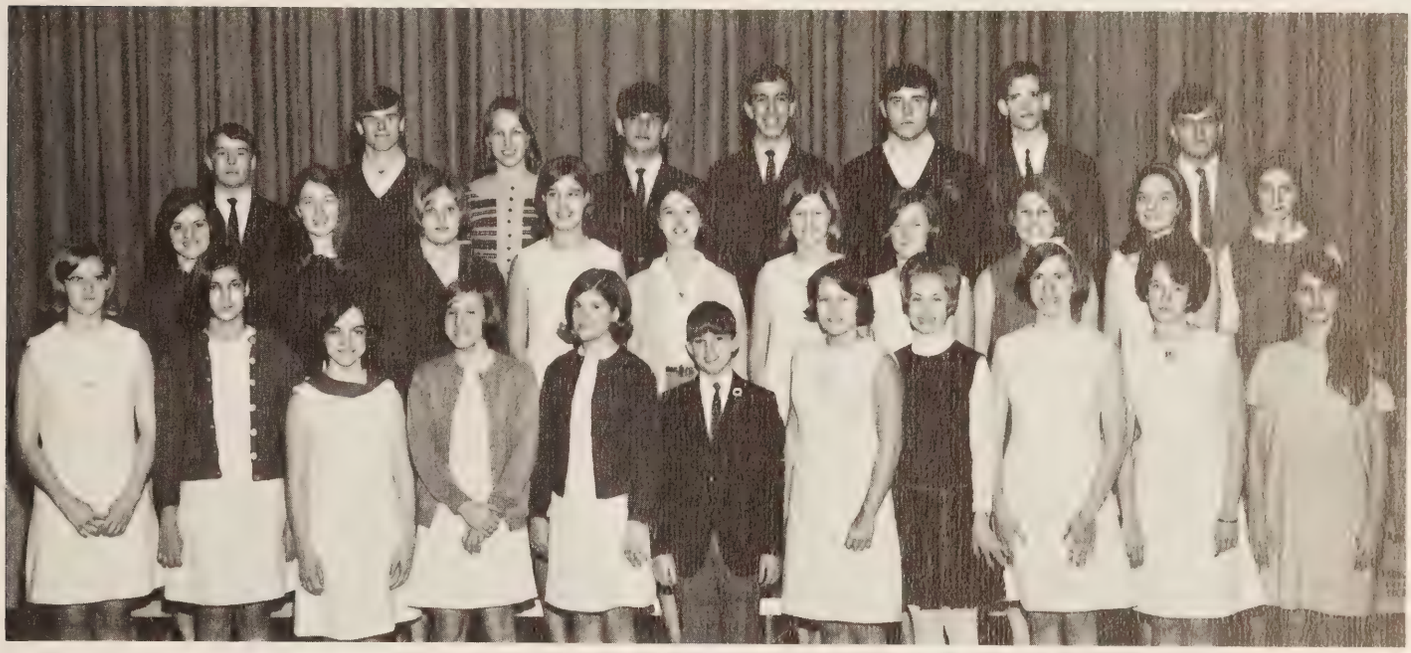

FRONT ROW: Gerri Hall, Kathy Crumley, Nancy Woodruff, Lela Hallam, Christy Cogbill, Jody Gordon, Carol Holbrook, Peggy Basden, Jenny Garrett, Wendy Walters, Kitty Rountrey. **SECOND ROW:** Myrna Todd, Gail Yates, Debbie Davis, Kathy King, Betty Sandys, Marilyn Gibson, Chris Guarino, Debbie Wendell, Mary Kinser, Susanne Heffner. **THIRD ROW:** Billy Rose, Dick Koechlein, Gayle Niedermayer, Bob Haymaker, Bruce Miller, Dennis Savage, Leonard Alley, Tommy Hewitt.

OFFICERS: Bill Spruill, president; Helen Brownie, ICC; Dorothy Dameron, secretary; Irene Smith, chaplain; Dick Covington, v-president; Bruce Miller, treasurer.

Band Presents Sousa Award To Member

Entertainment by the Falcon band was a familiar sight at all games during the football season. Under the leadership of Mr. Hamilton, band director, and Jack Spratley, drum major, the band also played in numerous parades.

Performing as both a marching and concert band, the 60 members received a second place rating at the Band Festival on March 9th. This year, for the first time at Huguenot, the "John Philip Sousa Award" was given to the band student who had contributed the most to the band during the year.

Tim Timberlake, Roger Hanes, Dick Byrd, Tony Wessells, Steve Dowling, Andy Weiss, Mark Swandby, Rusty Holcomb, and Doug Sheppard provide the rhythm for the half time performance of the majorettes.

FRONT ROW: Jack Spratley, Ellen Glover, Debby Cobb, Susan Tymosko, Dean Cripe, Diane Clary, Ted Gary, Ellen Cahill, Marilyn Dull, Kay Crawford, Philip Avery, Charles Wilson, David Pankey, Charles Damren, Walker Richardson, Dick Byrd. **SECOND ROW:** Norman Warren, Doug Deaderick, Charles Wynn, Beth Wheeler, Steve Dowling, Ken Wilkinson, Barry Kerns, Greg Alley, Bob Shaffer, Warren Thomas, Lynn Ritenour, Eddie Damerel, Bert Ellis, Ricky Ludwig, Rusty Holcomb. **THIRD ROW:** Hank Holt, Larry Harizanoff, Wylie McVay, Stoney Burnette, Sam McNeny, Mark Tyree, Bruce Chauklin, Eric Nolte, George Fields, Roger Hanes, Bob Kanoy, Bobby Yates, William Wright, Charles

OFFICERS: TOP TO BOTTOM: David Dudley, head librarian; David Sampson, president; Ellen Glover, secretary; Bobby Felts, treasurer.

Bruington, Bobby Felts, Mark Swandby. **FOURTH ROW:** Warren Dannenburg, Ronnie Singleton, Bob Keeton, David Sampson, John Fox, Gary Stocker, Tony Wessells, Tim Timberlake, Doug Sheppard, David Dudley, Andy Weiss, Sam Marcuson, Gene Schultz, David Robinson.

While the majorettes perform, the Huguenot band, under the direction of drum major, Jack Spratley, plays "The Girl Watcher's Theme."

Happiness is seeing majorette Lindsay Lewis light Huguenot's spirit with a victory smile.

FRONT ROW: Brenda Sledd, head majorette; Linda Whitley, mascot. **SECOND ROW:** Marcia Craig, Debbie McCoy. **THIRD ROW:** Carolyn Whitley, Alice Hawthorne, Nancy Bates. **FOURTH ROW:** Debbie Stone, Judi Gooden, Lindsay Lewis, assistant head majorette; Marybeth Aston.

Majorettes Carolyn Whitley, Marybeth Aston, Lindsay Lewis, Judi Cooden, Alice Hawthorn, and Debbie McCoy march with spirit at an early morning pep rally.

Majorettes Perform In Area Parades

Enthusiastic routines and cheerful smiles boosted school spirit during every appearance of the majorettes. Friday night games and weekday pep rallies found the girls performing dramatic exercises with fire-batons. Parades were a major part of the girls' activities, and the squad began the year wih a colorful appearance in Thalhimer's Toy Parade. They also demonstrated their Falcon spirit in the Tobacco Parade and at the Chesterfield County Fair.

The seemingly effortless precision of the squad took many hard hours of preparation. Although practices were daily during football season, the girls gained satisfaction from the perfection of their performances.

Linda Whitley, Marybeth Aston, Brenda Sledd, and Lindsay Lewis perform a routine to the strains of "Georgy Girl" during the Hopewell—Huguenot halftime activities.

Monogram Club Helps Build Ticket Booth

Selling programs and sponsoring buses for away games were among the many activities of the monogram club. Members also maintained an attractive display case located in the gym area, as they worked to promote all facets of sports.

The club, which honors those outstanding in athletics, undertook as their main project the building of a new ticket booth for use during the football season. Members joined with the school and county to contribute funds for the project. The monogram club also helped to publicize the newly formed wrestling team.

Preceding the Lee Davis game, senior David Vardell and junior George Kaenph put up signs to promote spirit.

FRONT ROW: Sharon McNeely, Sue Dovell, Chris Guarino, Lindsay Lewis, Steve Thomas, Danny Apperson, Phil Gardner, Jim Nelson. **SECOND ROW:** Debbie McCoy, Brenda Sledd, Missy Pugh, Betty Hetzer, Kathy McDorman, Pam Bristow, Frank Chandler, Rob Astrop, Mark Kaufman. **THIRD ROW:** Nancy Richey, Sue Francisco, Jill Haerbig, Sara Burger, Sandy May, Marybeth Aston, Gayle Hortenstine, Skipper Smith, Glenn Gaul. **FOURTH ROW:** Cheryl Galloway, Sharon Cale, Charles Modjeski, George Kaempf, John Ittner, Glenn Moorer, Al Maiden. **FIFTH ROW:** Jimmy Miller, Bill Irvin, Camm Morton, Jim Gordon, Dick Guy, Bob Ess.

FRONT ROW: Jim Brazell, Mark Manasco, Jerry Allen, Bob Caruthers, Albert Jones, Mr. Arrowood, sponsor. **SECOND ROW:** Cindy Hyman, Kay Powell, Beth Brinckerhoff, Leonard Alley, Debbie Haas, Mary Lou Stopps, Kaki Royster, Linda Roundtree. **THIRD ROW:** Karen Renick, Mark Winston, Mike Vardell, Bob Ellis, Lamar Banister, Riggie Bagan. **FOURTH ROW:** Bridgett Bell, Tommy Ransone, J. C. McComb, Chris Lansing, Chip White, Greg Glidewell. **FIFTH ROW:** Page Ramsey, Debbie Adamson, Pam Overfelt, Robbie Gordon, Eric O'Neill, Lewis Carter.

(ABOVE) OFFICERS: Mark Manasco, v-president; Kay Powell, secretary; Steve Thomas, president; Jill Haerbig, treasurer; Scottie Savage, ICC; Mr. Bill Arrowood, sponsor.

(LEFT) With blueprints laid out before them, Albert Jones and Frank Chandler ponder plans for the proposed ticket booth.

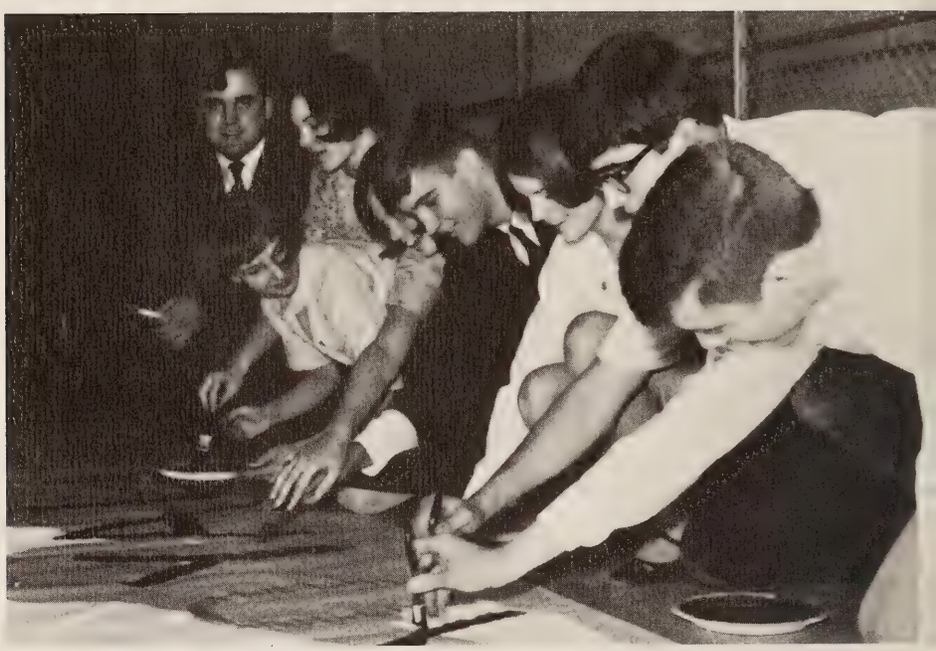

Pep Club members, Stuart Pease, Beth Brinckerhoff, Camille Gordon, Kay Powell, Frank Morton, Dawn Reddy, Mike Clark, and Evan Evans busily paint a "Romp Royals" sign for the Prince George game.

Pep Club Sponsors Buses To Away Games

To promote school spirit at all athletic events, the Pep Club sponsored several successful projects. Colorful pompoms were sold for the Homecoming football game, and, later in the year, students were able to purchase basketball buttons.

The money from these sales supplied hall signs informing students of upcoming games. Transportation to football and basketball games was provided on buses chartered by the club.

Buddy Carter, Larry Savage, and Doug Upchurch eagerly purchase cheer books from Pokey Stevens and Faye Gooden.

Sharon McNeely, v-president, Marybeth Aston, secretary, and Suzanne Miller, ICC representative, look on as Camille Gordon, president, pins a Falcon basketball button on Mr. Long, sponsor.

Filling the football stands, the Pep Club's 341 members constitute the school's largest and most spirited club.

Drill Team Formed From Honor Guard

Learning precision routines, the honor guard expanded into a drill team. Sponsored by Mr. Search, the 10 girls first performed in this capacity at the November 3rd football game.

Along with new responsibilities, the honor guard also marched in parades and at football games, and presented the flag at assemblies.

The group further increased their growing distinction as, for the first time, they performed during half time at several basketball games.

OFFICERS: Connie Stevenson, captain; Plum Buruss, assistant captain.

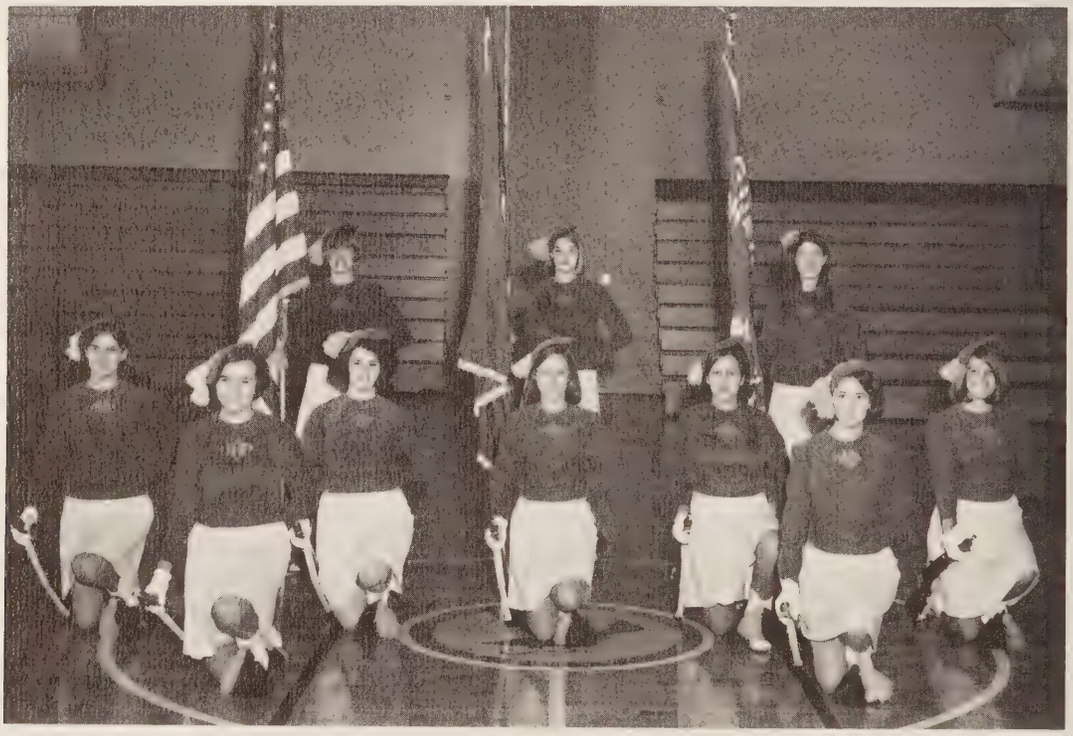

KNEELING: Brenda Moore, Grace Bourne, Mary Miller, Connie Stevenson, Kathy Kirkpatrick, Dianna High, Pat Thomas. **STANDING:** Plum Burruss, Karen Chappell, Gail Yates.

While Grace Bourne and Brenda Moore look on, Mr. Search, sponsor, reads the card accompanying a Christmas present given by the girls.

Drill team members Pat Thomas, Kathy Kirkpatrick, Connie Stevenson, Grace Bourne, and Dianna High perform half-time exercises.

On the school parking lot Mr. Search works with members Karen Chappell, Kathy Kirkpatrick, Plum Burruss, Connie Stevenson, Brenda Moore, and Grace Bourne as they practice new drills.

Classes Span Growth

Students walk down the busy halls,

jostling . . . pushing . . .

compromising—

searching for a place

in the steady stream of bodies.

Lectures . . . assignments . . . challenges . . .

confront us.

Thus we span the years.

The last bell rings to let us go,

and we emerge . . .

our acquired experiences

bridging the uncertainty

between graduation

and independence.

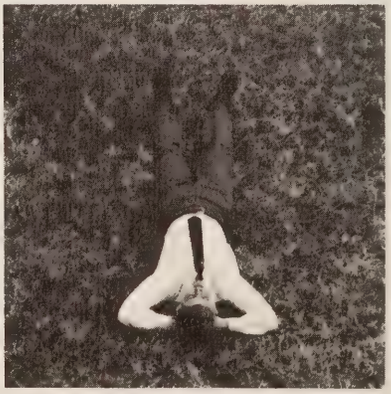

Class Of '68 Leaves Public Address System

Three minutes early to lunch, first to leave SCA assemblies—these long awaited senior privileges finally arrived. With these luxuries came the responsibilities of choosing colleges and careers for the following year. Throughout the year, representatives to the Senior Council kept their homerooms informed of various class activities, cookies for soldiers in Vietnam, the Junior-Senior Play, and preparation for graduation.

The distribution of announcements, calling cards, and caps and gowns in May prepared students for baccalaureate and graduation exercises. As their gift to the school, the class aided in the financing of a public address system for the football field.

Seniors

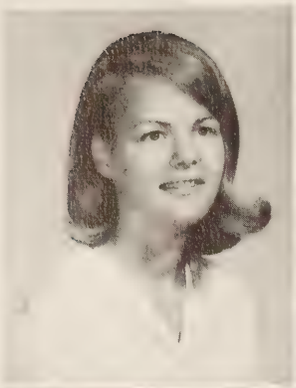
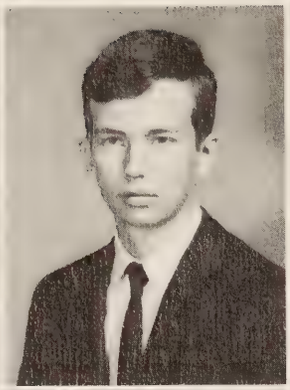
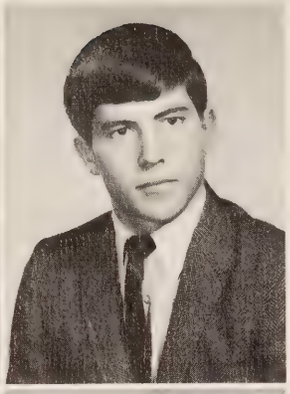

Susan Barnes Absher

William Alan Adrean

James LeFon Allen

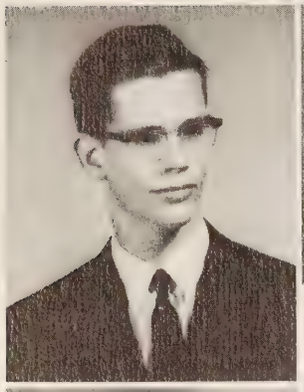

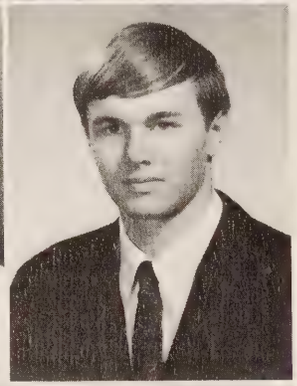

Leonard Mason Alley

Melinda Zelle Anderson

George Clay Andrews

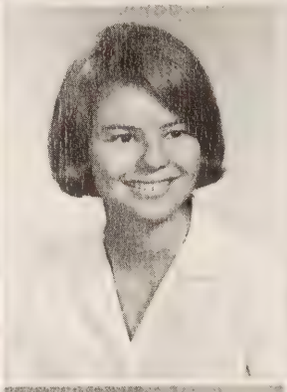

Gordon Hutson Andrews, Jr.

Martha Lynn Andrews

Edwin Duncan Andrick

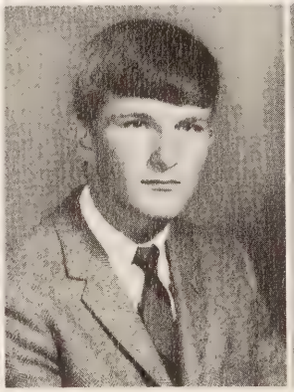
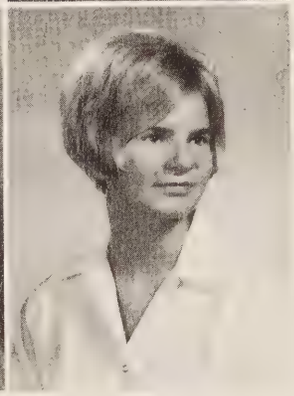

Jonathan Mitcaife Apgar

Daniel Bowery Apperson

Joan Marie Arnette

SUSAN BARNES ABSHER—Susan—FHA 2, 3, treas. 3; FBLA 3; Pep Club 5.
WILLIAM ALAN ADREAN—Bill—Transferred 1; Science Club 3, 4, 5; Forum Club 5; Concert Band 1; Track 4; Wrestling 5.
JAMES LEFON ALLEN—Jerry—Prom Server 3; Monogram Club 4, 5; Baseball 4; Football 1, 4, 5, Most Improved 4, Most Valuable Player 5; Basketball 2, 3.
LEONARD MASON ALLEY—Leonard—Red Cross 1, 2, 3, 4; Arions 4, 5; Monogram Club 5; Music Club 5; Mixed Chorus 2, 3, 4, 5; Concert Choir 2, 3, 4, 5; Operetta 1, 2, 3, 4; Baseball mgr. 3, 4, 5; Football mgr. 2; Basketball mgr. 1, 2, 3, 4, 5; Spanish Tournament 5.
MELINDA ZELLE ANDERSON—Melinda—SCA 1, 2; Safety Council 3, 4; Pep Club 3, 4; Color Guard 4; Office asst. 5.
GEORGE CLAY ANDREWS—George—Transferred 4.
GORDON HUTSON ANDREWS, JR.—Andy—Safety Council 5; Science Club 2, 3, 4, 5; HCDC 5; Lab asst. 5.
MARTHA LYNN ANDREWS—Martha—Transferred 4; SCA 2; Sr. Council 5; French Club 5; Safety Council 4, 5, chaplain 5; FHA 5; Pep Club 5; Concert Band 1, 2, 3; Majorettes 1, 2, head 2.
EDWIN DUNCAN ANDRICK—Eddie.

Frank Morton Leads Class Through Final Year

JONATHAN MITCAIFE APGAR—Jon—French Club 3; Library Club 4, 5; Arions 3, 4, 5, v-pres. 5; Concert Choir 3, 5; Operetta 3, 4, 5, lead 5; Jr.-Sr. Play 4; Library Staff 4, 5.
DANIEL BOWERY APPERSON—Danny—FBLA 5; Pep Club 5; Monogram Club 4, 5; Baseball 3, 4, 5; Football 1, 2, 4; Basketball 1.
JOAN MARIE ARNETTE—Joan—Transferred 2; SCA 5; Debate Club 2, 3; FHA 2, 3, 4, 5, v-pres. 5; Pep Club 3, 4; Home Ec. asst. 4, 5.
MARY BETH ASTON—Marybeth—Transferred 3; Honor Commission 4; Sr. Superlative, Best Personality; Latin Club 4, 5; Sr. Y-Teens 5, ICC rep. 5; Safety Council 4, 5; sec.-treas. 5; Red Cross 5; Pep Club 3, 4, 5; Monogram Club 5; Majorettes 4, 5.
WILDA FRANCES BANISTER—Fran—SCA 1, 2, 4, 5; French Club 5; Arions 1, 2, 3, 4; Orchesis 2.
CATHERINE O'BRIEN BARNES—Cathy—Spanish Club 3, 4, 5; FTA 4, 5; Guidance asst. 5; Spanish Tournament 5.
ARTHUR STANLEY BARNETT—Stan.

PAMELA FAY BARTON—Pam—Art Club 2; Pep Club 3, 4, 5; Monogram Club 4, 5; Cheerleader 3, 4, 5.
DAVID EUGENE BATES—David—NHS 4, 5; Science Club 3, 4, 5; FBLA 4; Forum Club 5; Lab asst. 4.
KATHY ANN BAUM—Kathy—Transferred 4; French Club 2; Sr. Y-Teens 5; Art Club 5; FBLA 5; Pep Club 2, 3, 4, 5; Office asst. 2.
FREDERICK LANSDALE BAYLES, JR.—Ricky—Transferred 3; ICC 5; NHS 4, 5; Science Club 4, 5; Golf 2, 3; **Leeway** 3; Hi-Y 1.
DENISE LOUISE BERKEBILE—Denise—FBLA 4; Pep Club 4; Music Club 5; Girls' Glee Club 5.
LINDA SUSAN BERRY—Linda—Transferred 4; French Club 5; Safety Council 4, 5.
CHARLES EUGENE BONNIWELL, JR.—Gene—Transferred 2.
GRACE ANN BOURNE—Grace—Prom committee chmn. 4; Jr.-Y-Teens 3; Safety Council 5; FHA 2, 3, 4, chaplain 3, sec. 4; FBLA 3; Library Club 3, 4, 5, sec. 4; Pep Club 4, 5; Color Guard 5; Softball 3; Library Staff 3, 4; Office asst. 5.

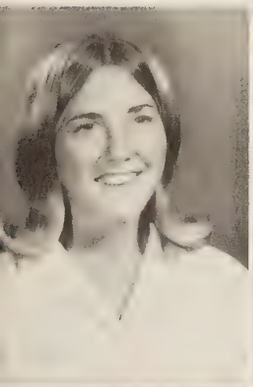
Mary Beth Aston

Wilda Frances Banister

Catherine O'Brien Barnes

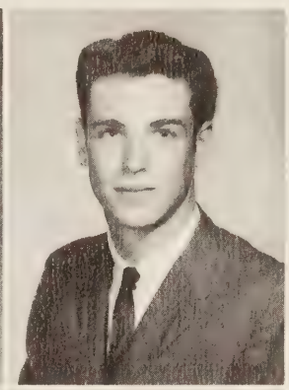
Arthur Stanley Barnett

Pamela Fay Barton

David Eugene Bates

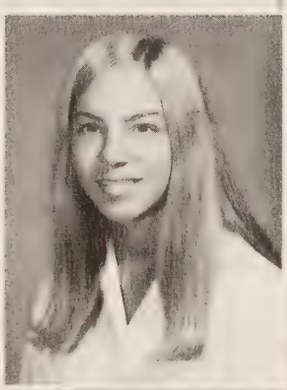
Kathy Ann Baum

Frederick Lansdale Bayles, Jr.

Denise Louise Berkebile

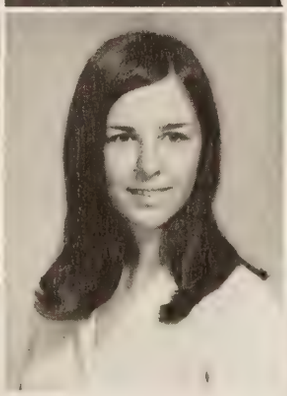
Linda Susan Berry

Charles Eugene Bonniwell, Jr.

Grace Ann Bourne

Cheryl Manning, Britt Mayo, Buck Pentecost

Robert Wayne Bowery

Cheryl Rae Boyd

James Edward Brazell

Nancy Elizabeth Brinckerhoff

ROBERT WAYNE BOWERY—Wayne—FBLA 5; Tumbling 2.
CHERYL RAE BOYD—Cherie—Transferred 2; French Club 4, 5; Sr. Y-Teens 5; FHA 3, 4, 5, parl. 4; FTA 5; FNC 3, 4, 5, pres. 5; Cheerleader 1; May Day Princess 1.
JAMES EDWARD BRAZELL—Jim—SCA Committee chmn. 3; Class pres. 3; Sr. Superlative, Best All Around; Pep Club 4, treas. 4; Monogram Club 5; Football 2, 3, 4, 5; Track 3, 4, 5.
NANCY ELIZABETH BRINCKERHOFF—Beth—Jr. Y-Teens 3; Safety Council 5; Red Cross 2, 3; FHA 2, hist. 2; Library Club 4, 5; Cheerleader 3, 4, 5; Library staff 4.
ANN REVERE BRISTOW—Ann—SCA 4, Committee chmn. 4, 5, Homecoming chmn. 4, Miller & Rhoads H.S. Forum 5; Prom Server 3; **Talon** 4, 5, club co-ed. 5; Gr. Va. Yearbook Forum 4; NHS 5; Latin Club 2, 3, 4, 5, v-pres. 4; Sr. Y-Teens 4, 5, rep.-hist. 5; Art Club 2, 3; Philosophy Club 2, 3; Forum Club 4, 5, sec. 5; FNC 2, 3, hist 3; Pep Club 3; J.V. Band 1; Operetta 5; Jr.-Sr. Play 5; Tumbling 2, 3; Girls' State 4; International Living Award 4; Optimist Club Youth Appreciation Award 5; Forensics 5.
IRVING LUKE BRITTLE—Sonny—SCA 5; Latin Club 2, 3, 4, 5; Science Club 2, 3; Photography Club 2, 3, 4; Pep Club 5; Football 2, mgr. 4; Track 5; Library projectionist 1, 2, 3; Library staff 5.
LARRY KENNEDY BROADWELL—Larry—Transferred 2; SCA 1; Southern Association of Student Councils 1; Graduation Speaker 5; **Talon** 4, 5, sports co-ed. 5; NHS 4, 5; French Club 2, 3, 4, 5, parl. 5; ICC 5; Science Club 3; Baseball 3, 4; French Tournament 5.
ARTHUR FRANKLIN BROOKS—Sammy—Transferred 3.
BEVERLY LACY BROWDER—Beverly—**Talon** 4, 5, Circulation & Index mgr. 5; Quill and Scroll 5, hist. 5; Gr. Va. Yearbook Forum 4; NHS 5; Latin Club 2, 3, 4, 5; Sr. Y-Teens 4, 5; FHA 2; FTA 4, 5, convention 5; Absentee & Dismissal asst. 5; Latin Tournament 4.

Ann Revere Bristow

Irving Luke Brittle

Larry Kennedy Broadwell

Arthur Franklin Brooks

Beverly Lacy Browder

David Richard Brown

Mary Dorcus Bryant

John Leo Buchanan

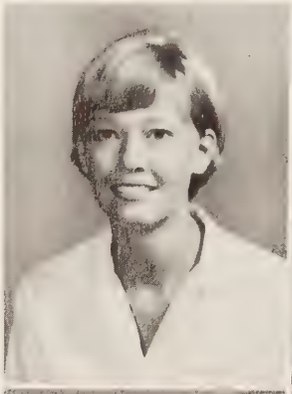

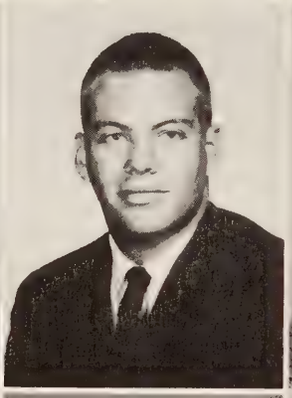
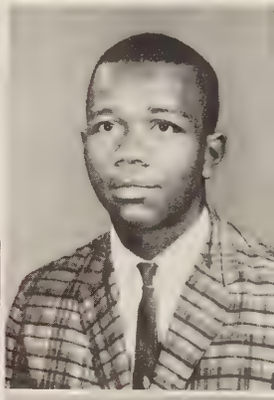

Named National Merit Finalists

William Vernon Buchanan

Henry Fletcher Bulifant IV

Sara Lee Burger

Cecelia Grace Butler

Francis Clay Butterworth

Ellen Martha Cahill

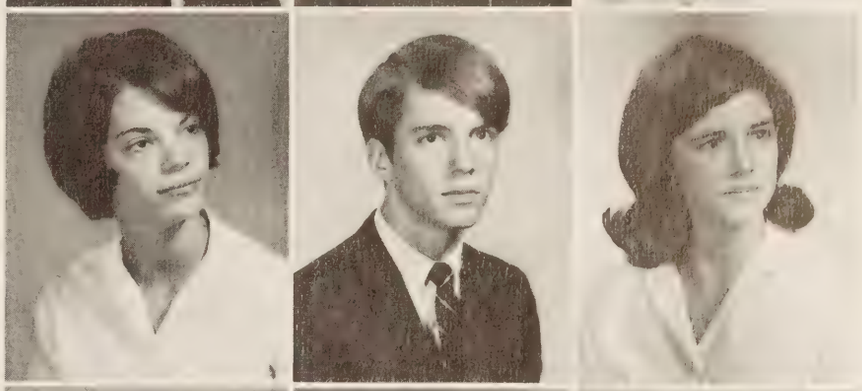

Sharon Marie Cale

Deborah Lynn Campbell

Harvey McNair Canada

DAVID RICHARD BROWN—David—Safety Council 3; Science Club 3; Library Club 4, 5; Library staff 4, 5.
MARY DORCUS BRYANT—Dorcus—Sr. Superlative, Best Sense of Humor; Safety Council 4, 5; FHA 1, 2; FBLA 5; Forum Club 5; Pep Club 3, 4, 5.
JOHN LEO BUCHANAN—Leo—Latin Club 5; Safety Council 1, 2; Science Club 2, 3, 4, 5; Lab asst. 3, 4, 5.
WILLIAM VERNON BUCHANAN—Vern—Safety Council 5; HCDC 4.
HENRY FLETCHER BULIFANT IV—Henry—Science Club 3; FBLA 3, 4; Baseball 3; Football 3.
SARA LEE BURGER—Sara—SCA committee chmn. 5, Homecoming chmn. 4; Prom Server 3; Sr. Y-Teens 5; Jr. Y-Teens 3; FHA 5; FBLA 4; Forum Club 3; Pep Club 3, 4, 5, v-pres. 3, 4; Monogram Club 5; Concert Choir 5; Girls' Glee Club 3, v-pres. 3; Tennis 3, 4, 5.
CECELIA GRACE BUTLER—Cece—NHS 4, 5; French Club 3, 4, 5, Sr. Y-Teens 5; Science Club 3, 4, 5; Lab asst. 4.

FRANCIS CLAY BUTTERWORTH—Clay—SCA 3; Prom Server 3; Latin Club 3, 4; Jr. Y-Teens Sweetheart 3; Science Club 5.
ELLEN MARTHA CAHILL—Ellen—Transferred 5; **Echo** 1, 2, 3, 4, news ed. 2; asst. features ed. 4; Red Cross 4, sec. 4; Falcon Band 5; Concert Band 1, 2, 3, 4, 5; Majorette 1; Spanish Tournament 5.
SHARON MARIE CALE—Sharon—Homecoming chmn. 5; **Talon** 4, 5, sports co-ed. 5; Gr. Va. Yearbook Forum 4; French Club 4, 5; Sr. Y-Teens 5; FTA 3, 4, 5; Library Club 4, 5; Pep Club 1; Monogram Club 4, 5; Basketball 2, 3, 4, 5, co-capt. 3; Library staff 4; AFS committee 1; French Tournament 5.
DEBORAH LYNN CAMPBELL—Dodie—Sr. Superlative, Most Talented; Safety Council 3, 4; Red Cross 1; Science Club 4; Art Club 2, 3, 4, 5; Arions 3, 4, 5; Orchesis 4; Music Club 5; Concert Choir 1, 2, 3, 4, 5; Operetta 2, 3, 4, 5, lead 4, 5; Jr.-Sr. Play 4; Forensics 4; SA 1; Chorus Festival 1, 2, 3, 4, 5.
HARVEY McNAIR CANADA—Mac.

Mrs. Wolfe Again

Terrell Jeanne Canady

Cathi June Carr

Ann Coles Carrington

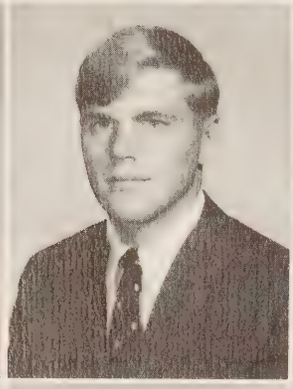

Lewis Travers Carter

Robert Bruce Caruthers

Carey Winston Causby

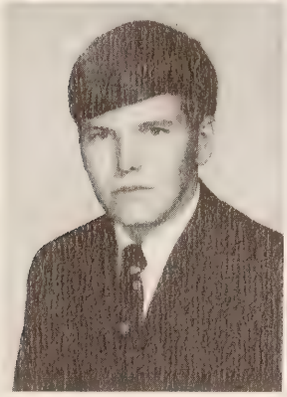
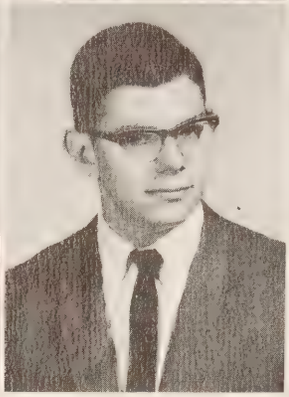

Rodney Farris Chafin

William Page Chamberlin

Karen Elizabeth Chappell

At an informal meeting on the courtyard, Mrs. Wolfe, Senior Class sponsor, and Senior Council members Wayne Coleman, Frank Morton, Kay Powell, and Pat McInteer attempt to solve some of the problems of a "football field graduation."

TERRELL JEANNE CANADY—Terry—Prom committee chmn. 4; Sr. Council; **Talon** 4, 5, photography ed. 5; Gr. Va. Yearbook Forum 4; NHS 4, 5; Latin Club 2, 3, 4, 5; Red Cross 4; Science Club 3, 4, 5; Philosophy Club 2, 3; Arions 2, 3, 4; Forum Club 4, 5; Pep Club 3; Lab asst. 4; Girls' State 4.

CATHI JUNE CARR—Cathi—Transferred 4; Orchestra 1, 2, 3; Girls' Chorus 1, 2, 3.

ANN COLES CARRINGTON—Ann—Prom committee co-chmn. 4; Safety Council 4, 5; FHA 2, 3, 4, 5; Art Club 5; Pep Club 2, 3, 4, 5; Phys. Ed. asst. 5.

LEWIS TRAVERS CARTER—Lewis—Monogram Club 3, 4, treas. 4; Football 3, 4, 5, co-capt. 5; Track 3; Best Offense 4, 5.

ROBERT BRUCE CARUTHERS—Bob—Sr. Superlative, Best Looking; Prom Committee chmn. 4; Safety Council 5; Monogram Club 5; Football 1, 2; Track 1, 2, 3; Deb Council 5.

CAREY WINSTON CAUSBY—Carey—SCA committee chmn. 5; Prom committee chmn. 4; French Club 4, 5; Art Club 1, 2, 4, 5; Pep Club 3, 4, 5; AFS committee 3, 4, 5, chmn. 5.

Sponsors Senior Class

RODNEY FARRIS CHAFIN—Rod—Transferred 2; SCA officer 1; Homecoming Chmn. 5; Jr. Hi-Y 1; Pep Club 1; Concert Band 1.
WILLIAM PAGE CHAMBERLIN—Bill—Radio Club 1, 2, 3, 4, 5, treas. 3; Dance Band 1, 2, 3, 4; Operetta 3; Lab Asst. 5.
KAREN ELIZABETH CHAPPELL—Karen—**Le Journal** 4, 5; Quill and Scroll 4, 5; Latin Club 3, 4; Jr. Y-Teens 3; FNC 2; Pep Club 3, 4; Girls' Glee Club 3; Color Guard 4, 5.
BONITA KAREN CHATNICK—Bonnie—Transferred 4; Spanish Club 4, 5; Sr. Y-Teens 5; Pep Club 5; Spanish Tournament 3.
JOSEPH AUGUSTUS CHEATHAM—Joe—French Club 4, 5; Science Club 3; Radio Club 4, 5; Concert Band 2, 3.
CATHY LEE CLARK—Cathy.
SHERRY SUE CLARKE—Sherry—Sr. Superlative, Best Looking; French Club 4, 5; Sr. Y-Teens 5; Red Cross 4, 5, sec. 5; Art Club 2, 3, 4, 5; Pep Club 3, 4, 5; Cheerleader 3; Basketball 4; Office asst. 4; Deb Council 5; Homecoming Princess 5.
LINDA GAIL CLAYTON—Linda—Jr. Y-Teens 1, 2; FHA 5; Pep Club 3.
KENDALL COGBILL—Kendall—SCA 5; French Club 4, 5, sec. 5; Jr. Y-Teens 2; Safety Council 3, 4, chaplain 3; Concert Choir 3, 4, 5, v-pres. 4; Madrigalists 4; Concert Band 2; J.V. Band 1; Color Guard 4; Operetta 5; All Regional Choir 4, 5; All State Choir 4, 5.
GARY WAYNE COLEMAN—Wayne—SCA 1, 2, 3; Class parl. 5; Sr. Council; Latin Club 3; Hi-Y 5; Baseball 1, 2, 3, 4; Basketball 1; Lab asst. 4.
CARL HAMPDEN COLLIER—Carl—SCA Committee Chmn. 5; Bookstore mgr. 5; Sr. Superlative, Friendliest; Hi-Y 4, 5, parl. 5.
KATHERINE WEBSTER COOK—Kathie—Safety Council 2; FHA 2, 3; Pep Club 5.

Bonita Karen Chatnick

Joseph Augustus Cheatham

Cathy Lee Clark

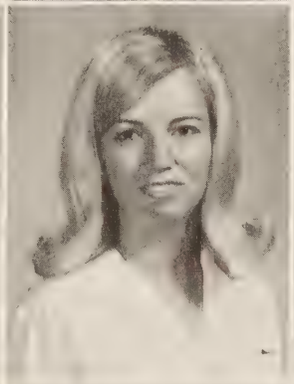

Sherry Sue Clarke

Linda Gail Clayton

Kendall Cogbill

Gary Wayne Coleman

Carl Hampden Collier

Katherine Webster Cook

Larry Broadwell, Carol Harvell, Anne Powers Speak At Graduation

Susan Carole Corrin

Richard Benjamin Covington

Wylie Weldon Crawford

Keith Hugh Crayton

Edmund White Creekmore, Jr.

Maurice Michael Dale

Dorothy Marie Dameron

Thomas Taylor Daniels

Warren Nathaniel Dannenburg

SUSAN CAROLE CORRIN—Susan—Transferred 3; **Listen** 4, 5; Quill and Scroll, Certificate of Merit 5; Latin Club 2; Sr. Y-Teens 5; Jr. Y-Teens 3, treas. 3; Red Cross 1, 2; Art Club 5; FNC 3; Pep Club 3, 4, 5; Softball 4.

RICHARD BENJAMIN COVINGTON—Dick—SCA 4, 5; Honor commission 5; chmn. 5; **Listen** 4, 5, asst. ed. 5; Quill and Scroll 5; NHS 4, 5; Spanish Club 4, 5; Red Cross 1, 2, 3; Science Club 4, 5, pres. 5; Arions 4, 5; Music Club 5, v.-pres. 5; Concert Choir 3, 4, 5, pres. 4; All Regional Chorus 3, 4, 5; All State Chorus 4, 5; Madrigalists 4, 5; Falcon Band 2; J.V. Band 1; Operetta 3, 4, 5; Jr.-Sr. Play 4.

WYLIE WELDON CRAWFORD—Wylie—Safety Council 1, 2, 3.

KEITH HUGH CRAYTON—Keith—Pep Club 3, 4; JV. Band 2; Library projectionist 3, 4; Library staff 3, 4.

EDMUND WHITE CREEKMORE, JR.—Ed—Transferred 3; SCA 1; ICC 4; Latin Club 1, 2; Spanish Club 3, 4, 5; Debate Club 4, 5; Philosophy Club 4; Forum Club 4; Music Club 4; Concert Band 4; Football 2; Golf 4; Key Club 2, 3.

MAURICE MICHAEL DALE—Mike—Transferred 2.

DOROTHY MARIE DAMERON—Dorothy—NHS 4, 5; French Club 2, 3, 4, 5; Jr. Y-Teens 3; FTA 3, 4, 5; Arions 5; Music Club 5, sec. 5; Falconotes 4, 5; Concert Choir 5; Operetta 5, lead 5; All Regional Choir 4, 5; All State Choir 4.

THOMAS TAYLOR DANIELS—Tommy—SCA I; Sr. Superlative, Wittiest; Football 3.

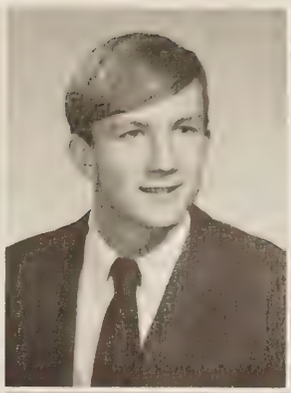

Joanne Elizabeth Darby

Bonnie Carol Davis

Bevill Meredith Dean

Cecil Stanley Deaner

Harvey Morris Dickson, Jr.

Susan Gail Dodd

Eric Joseph Domme

Suzanne Denise Doumlele

WARREN NATHANIEL DANNENBURG, JR.—Warren—Transferred 3; SCA 3; Student-of-Month 1; Latin Club 4, 5; Debate Club 4, 5; Forum Club 5; Falcon Band 4, 5; Concert Band 1, 2, 3, 4, 5; Football 2; Bowling 2.
JOANNE ELIZABETH DARBY—Joanne—**Talon** 4, 5, club co-ed. 5; Gr. Va. Yearbook Forum 4; Latin Club 3, 4, 5, treas. 5; Red Cross 3, 5; Science Club 4, 5; FHA 3; FTA 2, 3, 4, 5, pres. 5; Arions 5; Forum Club 4, 5; Music Club 1; Falconotes 2; Operetta 2, 5; Office asst. 5; Optimist Club Youth Appreciation Award 5; State FTA sec. 4; Jr.-Sr. Play 5; Forensics 5.
BONNIE CAROL DAVIS—Bonnie—Safety Council 4; Art Club 3, 4; Falconotes 4, 5; Mixed Chorus 2; Concert Choir 3; Madrigalists 4; Homecoming Princess 1.
BEVILL MEREDITH DEAN—Bevill—Transferred 2; SCA 1; Sr. Superlative, Neatest; Pep Club 4, 5.
CECIL STANLEY DEANER—Stan—FBLA 4.
HARVEY MORRIS DICKSON, JR.—Ricky—Library Club 1, 2, 3, 4, 5; Library projectionist 1, 2, 3, 4, 5; Library staff 1, 2, 3, 4, 5.

SUSAN GAIL DODD—Susan—FBLA 4, 5.
ERIC JOSEPH DOMME—Eric—Transferred 4.
SUZANNE DENISE DOUMLELE—Susie—Spanish Club 4; Sr. Y-Teens 5; Red Cross 1; Science Club 2; Art Club 2, 3, 4; FHA 5; FNC 3, 4; Pep Club 3.
MARGARET ANN DOWNER—Peggy—Transferred 5; Spanish Club 5; Pep Club 5; Spanish Tournament 4.
LAWRENCE EYRE DUNCAN—Larry—Transferred 3; French Club 5; Safety Council 5; Science Club 5; Pep Club 5.
LANA ELIZABETH DUREN—Lana—Transferred 2; Sr. Superlative, Most Considerate; Sr. Council; Spanish Club 3, 4, 5; Sr. Y-Teens 4; Jr. Y-Teens 3; FHA 2; Pep Club 3, 4; Concert Choir 2, 3, 4, 5; Madrigalists 4, 5; Library Staff 1; All Regional Choir 5; Homecoming Princess 5, Maid of Honor 5.
GERALD LLOYD EBERHARD—Gerald—Transferred 3; Latin Club 2, 3, 4, 5; Spanish Club 4, 5; Debate Club 4; Science Club 3, 4, 5; Falcon Band 3, 4; J.V. Band 1, 2; Spanish Tournament 5.

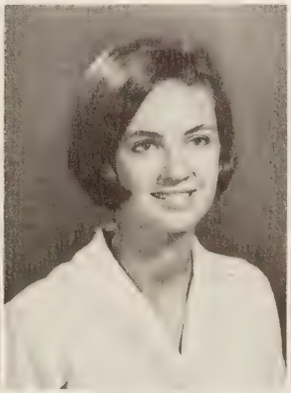

Margaret Ann Downer

Lawrence Eyre Duncan

Lana Elizabeth Duren

Gerald Lloyd Eberhard

Seniors Display Enthusiastic Spirit At Games

WALTER ALEXANDER EDENS, JR.—Sandy—SCA 4; committee chmn. 5; Va. Conference on American Foreign Policy 4; French Club 2; Debate Club 4; Science Club 3; Pep Club 4, 5; Lab asst. 5; French Tournament 2.
GEORGE HAYES EDMONSON—George—Class Prophet 5.
DIANNE ELIZABETH ELKO—Dianne—Transferred 4; Spanish Club 4, 5; Science Club 5; FNC 5; Music Club 5; Girls' Glee Club 5.
CYNTHIA LOU ELLIOT—Cindi—SCA 1; Jr. Y-Teens 1, 2; Red Cross 1; Science Club 4; Art Club 4, 5; Arions 5; Forum Club 4; Pep Club 4, 5; Music Club 5; Girls' Glee Club 5.
SHARON LUCILLE ELLISON—Sharon—Transferred 2; Sr. Y-Teens 4, 5; Library Club 3, 4, 5; Arions 4, 5; Music Club 5; Falconotes 2, 3, 4, 5; Concert Choir 5; Madrigalists 5; Library Staff 3, 4; All Regional Chorus 4, 5; All State Choir 4, 5.
PATRICIA KAY ELY—Pat—Science Club 3; FTA 5; Forum Club 5; FNC 5; Concert Band 1, 2, 3.
MARSHA ELIZABETH ENGLISH—Marsha—French Club 5; Safety Council 5; FHA 2, 3; FBLA 5; Pep Club 3, 4, 5.

EVAN EUGENE EVANS—Evan—Bookstore mgr. 5; Sr. Superlative, Most School Spirited; Safety Council 5; Hi-Y 4, 5; Forum Club 5; Mixed Chorus 3, 4; Library projectionist 1.
ANITA RENEE FALLOWS—Renée—Sr. Y-Teens 4, 5; Jr. Y-Teens 3; Science Club 2, 3, 4; Library Club 4, 5; Pep Club 3; Music Club 5; Girls' Glee Club 5; pres. 5; Falcon Band 1, 2; Concert Band 3; Operetta 5; Library Staff 4, 5.
SENIA DOLORES FARMER—Dolores—Safety Council 4; FBLA 4.
SANDRA ANNE FINCH—Sandy—Transferred 4; Class treas. 3; French Club 3; Soph. Y-Teens 3; Cheerleader 1, 2, 3; Homecoming princess 3.
BONNIE ADAMS FISCHER—Bonnie—FHA 2, 3.
EVELYN ELAINE FITCH—Elaine—Sr. Y-Teens 4, 5; Jr. Y-Teens 3, treas. 3; FHA 4, 5; Pep Club 4, 5.
TERRY LEE FLINN—Terry—Baseball 3; Rock and Relic Club 3.
SALLY MARIE FOSTER—Sally—ICC 4; Prom committee chmn. 4; Sr. Y-Teens 4, 5, pres. 5; Jr. Y-Teens 2, 3, chaplain 3, FHA 2, 3, 4, 5, sec. 3, pres. 4; FTA 4, 5; Library Club 4, 5, ICC 5; Library Staff 4, 5; Va. Y-Teens Conference 4.

Walter Alexander Edens, Jr.

George Hayes Edmonson

Dianne Elizabeth Elko

Cynthia Lou Elliot

Sharon Lucille Ellison

Patricia Kay Ely

Marsha Elizabeth English

Evan Eugene Evans

Anita Renée Fallows

Senia Dolores Farmer

Sandra Anne Finch

Bonnie Adams Fischer

Evelyn Elaine Fitch

Terry Lee Flinn

Sally Marie Foster

Charles Edward Fraker, Jr.

Susan Joy Francisco

Bonnie Jean Funk

Kathryne Elizabeth Gary

Michael E. Gaulding

Randy Cole Gaulding

CHARLES EDWARD FRAKER, JR.—Charles—Safety Council 4; Science Club 3, 4; Radio Club 3, 4, 5.
SUSAN JOY FRANCISCO—Sue—SCA committee chmn. 5; Sr. Superlative, Wittiest; Sr. Council; Latin Club 3, 4; Sr. Y-Teens 4, 5, sgt.-at-arms 5; Red Cross 1, 2, 4; Debate Club 4, sec. 4; Science Club 3, 4, ICC rep. 4; Forum Club 4, 5; Pep Club 3, 4, 5; Monogram Club 3, 4, 5; Mixed Chorus 5; Girls' Glee Club 3, Sec.-treas. 3; Basketball 2, 3, 4; Softball 2, 3, 4; Lab asst. 4; National Merit Letter of Commendation; High School Bowl Team 5; Rock and Relic Club 3; Class historian 5.
BONNIE JEAN FUNK—Bonnie—Spanish Club 5; FHA 4; FBLA 3, 4; Pep Club 1, 2, 3, 4, 5.
KATHRYNE ELIZABETH GARY—Kathy—Homecoming chmn. 5; Prom committee chmn. 4; French Club 2, 3, 4, 5; Sr. Y-Teens 5, pres. 5; Safety Council 5; Science Club 5; FHA 3, 4, 5; Forum Club 5; Pep Club 5.
MICHAEL E. GAULDING—Mike—Science Club 3, 4; Lab asst. 4; Library Club 3; Library Staff 3.
RANDY COLE GAULDING—Randy—Transferred 4; FBLA 5.

Seniors enthusiastically display their "Class of 1968" sign at the last basketball game of the season.

Junior And Senior Classes Present

CAROLYN GORDON GEISINGER—Cricket—Prom Server 3; **Listen** 3, 4, 5, copy ed. 5; Quill & Scroll, Honor Certificate 5; SIPA 4; Red Cross 3, 4, 5, sec. 4, chaplain 5; Art Club 3, 4, 5, sec. 5; FTA 3, 4.

DAVID RUSS GLAZEBROOK—David—Photography Club 2, 3, 4, 5; Lab asst. 4.

GREGORY ARTHUR GLIDEWELL—Greg—Transferred 3; FBLA 4, 5; Monogram Club 4, 5; Operetta 5; Baseball 4, 5; Football 1, 2, 5; Basketball 1; Track 2.

SUSAN CAROL GLISSON—Sue—Transferred 4; Spanish Club 5; AFS committee 5.

FAYE LAVERNE GOODEN—Faye—SCA committee chmn. 5; **Talon** 4, 5, literary co-ed. 5; Gr. Va. Yearbook Forum 4; French Club 4, 5; Latin Club 3, 4; Sr. Y-Teens 5, Chaplain 5; Art Club 2, 3, 4, treas. 4, pres. 5; FTA 4, 5; Pep Club 2, 3, 4, 5; Mixed Chorus 4; Concert Choir 5.

ANNE CONWAY GORDON—Anne—Prom committee chmn. 4; Prom Server 3; **Listen** 4, 5, essay ed. 5; NHS 4, 5, sec. 5, NHS District Conference 4; French Club 4, 5, ICC rep. 5; Latin Club 2, 3, 4, 5, hist. 3; Sr. Y-Teens 4, 5, treas. 5; Jr. Y-Teens 3, hist. 3; Forum Club 5; Concert Choir 3, 4, 5; Latin Tournament 2, honorable mention 3; Latin Tournament Essay Contest, honorable mention 4.

ALEXANDER CALDER GRAHAM—Sandy—Homecoming chmn. 4; SCA 2, 4, 5, Honor Commission 3; ICC 4; Class treas. 3; Class v.-pres. 4; Sr. Superlative, Most Dependable; Prom Server 3; **Talon** 4, 5, business mgr. 5; Gr. Va. Yearbook Forum 4; NHS 4, 5; Latin Club 2, 3, 4, 5, pres. 4; Stamp Club 1, 2, 3, 4, sec.-treas. 4; Forum Club 4, 5, pres. 5; Tennis 5, co-capt. 5; Baseball 2, 3, 4; Forensics 3, 4, 5; Latin Tournament 5; Optimist Club Youth Appreciation Award 5.

KAREN GAY GRAJEWSKI—Karen—Latin Club 4, 5; Safety Council 5; FHA 2, 3; Forum Club 5; Pep Club 3; Orchesis 2, 3, 4, Icc rep. 3; Operetta 5.

Carolyn Gordon Geisinger

David Russ Glazebrook

Gregory Arthur Glidewell

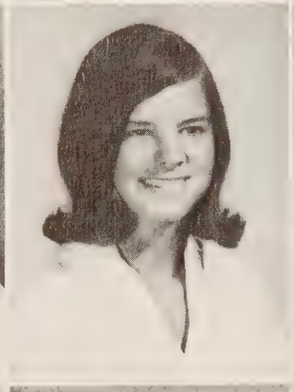

Susan Carol Glisson

Faye LaVerne Gooden

Anne Conway Gordon

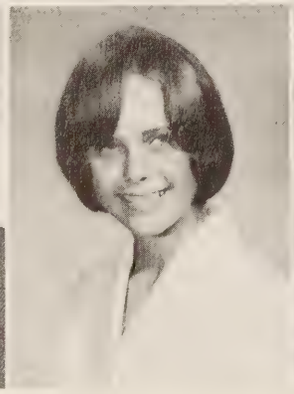

Alexander Calder Graham

Karen Gay Grajewski

Gurney Wingate Grant

"An Evening Of One-Acts"

Max Edwin Gray

Beverly Lynne Greene

Roger Castle Griffin, III

Wanda Carrol Groome

Mary Helen Gupton

Lynn Tayloe Gwatkin

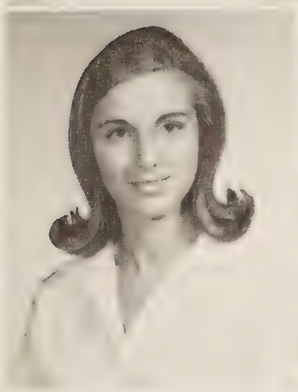

Deborah Jean Haas

Jill Lynn Haerbig

Patti Lee Hakala

GURNEY WINGATE GRANT—Win—**Le Journal** 4, 5, circulation mgr. 5; Quill and Scroll 5; French Club 4; Radio Club 1, 2, 3, 4, 5, v.-pres. 4, pres. 3; treas. 5; Falcon Band 2; Concert Band 2, 3; Dance Band 1, 2, 3; J.V. Band 1; Operetta 3; Jr.-Sr. Play 2.

MAX EDWIN GRAY—Max—FBLA 5; HCDC 5, hist. 5; Tumbling 3.

BEVERLY LYNNE GREENE—Bev—**Listen** 5; project mgr. 5; NHS 4, 5; French Club 4, 5, treas. 5; Latin Club 3, 4, 5, hist. 4; Sr. Y-Teens 4, 5; Arions 2, 3, 4; Forum Club 5; FNC 2, 3, ICC rep. 3; Mixed Chorus 1; Concert Choir 2, 3, 5.

ROGER CASTLE GIFFIN, III—Roger—Sr. Superlative, Most Talented; Library Club 3; Arions 2, 3, 4, 5, pres. 5; Music Club 5; Mens' Glee Club 4, 5, sec. 4; Madrigalists 5; Operetta 2, 3, 4, 5, lead 3, 4, 5; Jr.-Sr. Play 5, lead 5; Library projectionist 3, 4, 5; Library Staff 3, 4, 5; Forensics 3, 5; Thespians 3, 4, 5; All Regional Choir 5.

WANDA CARROL GROOME—Wanda—Latin Club 4, 5; Sr. Y-Teens 4, 5, sec. 5; Jr. Y-Teens 3; FHA 2; Arions 5; FNC 2, 3; Pep Club 3; Orchesis 2, 3, 4, hist. 3; Girls' Glee Club 3.

MARY HELEN GUPTON—Helen—Jr.-Sr. Play chmn. 5; French Club 4, 5; FHA 2, 3, 4; Library Club 5; Forum Club 5; Pep Club 4, 5; Library staff 5.

LYNN TAYLOE GWATKIN—Lynn—SCA 3, 5, committee chmn. 5; ICC 3, 4; Class sec. 5; Sr. Superlative, Most School Spirited; Prom committee chmn. 4; Sr. Council; Prom Server 3; Sr. Y-Teens 4, 5, v.-pres. 5; Jr. Y-Teens 3; Red Cross 3, 4, treas. 4; Hi-Y Sweetheart 5; Art Club 2, 3, 4; Arions 2, 3, 4, 5; Pep Club 3, 4, 5; Orchesis 3; Concert Choir 4, 5; Girls' Glee Club 3, pres. 3; Tennis 3, 5; Tumbling 2, 3; Basketball 3.

DEBORAH JEAN HAAS—Debbie—Prom Committee chmn. 4; Jr.-Sr. Play chmn. 5; Prom Server 3; Safety Council 5; Red Cross 5; FHA 2, 3; FBLA 4; Pep Club 3, 4, 5, sec.-treas. 3, sec. 4; Monogram Club 5; Cheerleader 5; Football Princess 5.

JILL LYNN HAERBIG—Jill—Transferred 3; Homecoming chmn. 5; Art Club 5; Pep Club 3, 4, 5; Monogram Club 4, 5, treas. 5; Basketball 3, 4, 5, co-capt. 5, Best Defense 4.

PATTI LEE HAKALA—Patti—SCA 3; French Club 5; Pep Club 5.

Blair McRee Hall

Susan Karen Hall

Susan Anne Hamilton

Kathryn Louise Hanna

BLAIR McREE HALL—Blair—SCA committee chmn. 5; ICC 1, 5; Sr. Superlative, Neatest; Prom Server 3; **Listen** 4, 5, Art ed. 5; Quill and Scroll 5; French Club 2, 3, 4, 5; ICC rep. 3, sec. 4, pres. 5; Sr. Y-Teens 5; Jr. Y-Teens 2, 3; Science Club 2, 3; Art Club 2, 3, 4, 5, ICC rep. 2, hist. 3; Arions 2, 3, 4, 5, hist. 3, 5; Deb Council 5; Forensics 3, 4, 5; Spanish Tournament 4; French Tournament 2, 5.

SUSAN KAREN HALL—Sue—Transferred 5; FHA 5; Pep Club 4, 5.

SUSAN ANNE HAMILTON—Sue—French Club 3; Art Club 2; FNC 3.

KATHRYN LOUISE HANNA—Kathy—Jr.-Sr. Play chmn. 5; Quill and Scroll 5; Gr. Va. Yearbook Forum 4; French Club 4, 5; Latin Club 3, 4, 5; Prom Server 3; Prom Committee chmn. 4; **Talon** 4, 5; Class co-ed. 5; Sr. Y-Teens 4, 5, ICC rep. 5; Jr. Y-Teens 2, 3, Pres. 3; Red Cross 4; FTA 5; Falcon Band 2; J.V. Band 1; French Tournament 5.

PETER WREN HARAHAN—Peter—SCA 1; Arions 4, 5; Stamp Club 3; Photography Club 4, 5; pres. 5; Mixed Chorus 1; Concert Choir 2; Men's Glee Club 4; Operetta 1, 3, 4, 5; Jr.-Sr. Play 4.

ROY GREEN HARDY—Roy.

GREGORY DWIGHT HARRIER—Greg—Transferred 3; Science Club 3, 4, 5; Art Club 4, 5; Forum Club 5; Photography Club 3; Pep Club 5; Rock and Relic Club 3, 4, 5.

BENJAMIN NEAL HARRIS—Benny—Track. 3.

CAROL WARNER HARVELL—Carol—SCA 2, 3; Sr. Superlative, Most Likely to Succeed; Graduation Speaker; Jr.-Sr. Play chmn. 5; Prom Server 3; **Talon** 4, 5, Literary co-ed. 5; Gr. Va. Yearbook Forum 4; NHS 4, 5, v-pres. 5; French Club 4, 5, v-pres. 5; Spanish Club 2, 3; Sr. Y-Teens 4, 5; Science Club 2, 3, corresp. sec. 3; Basketball 3; National Merit Letter of Commendation.

PHILIP EDWARD HASTINGS, JR.—Phil—SA 2; Science Club 4; HCDC 5; Track 3, 4.

PATRICK McNULTY HEFFERNAN—Pat—Bookstore 5; Football mgr. 1; Pep Club 5.

SMITH GRIFFIN HENDRICKS—Smith—French Club 5; HCDC 4, 5, pres. 5; Forum Club 5; Drafting asst. 5.

Peter Wren Harahan

Roy Green Hardy

Gregory Dwight Harrier

Benjamin Neal Harris

Carol Warner Harvell

Philip Edward Hastings, Jr.

Patrick McNulty Heffernan

Smith Griffin Hendricks

Rusty Unterzuber Recipient Of Balfour Award

Betty Lee Hetzer

Kathryn Lee Hicks

Frances Vincent Hickson

Dianna Merritt High

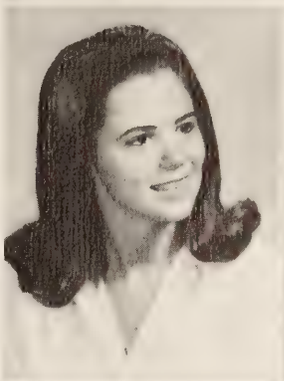

Katherine Johanne Hoffman

Stephen Thomas Holbrook

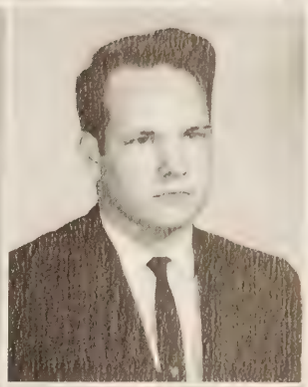

Lucerne George Hoover Jr.

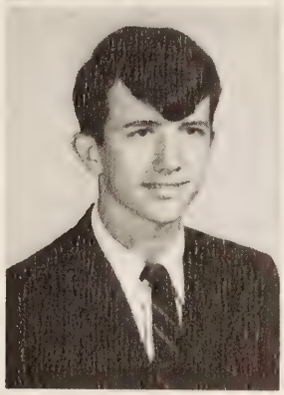

Joan Howell

Rebecca Lee Hubbard

BETTY LEE HETZER—Betty—Homecoming chmn. 5; SCA 4; **Talon** 4, 5, advertising mgr. 5; Quill and Scroll 5; Gr. Va. Yearbook Forum 4; Spanish Club 5; French Club 3, 4; Pep Club 3, 4, 5; Cheerleader 3, 4, 5, co-capt. 3, 5; Tumbling 2; Monogram Club 4, 5.

KATHRYN LEE HICKS—Lee—Latin Club 3, 4, 5; Jr. Y-Teens 3; Safety Council 5; Science Club 3, 4, 5; FTA 5; Pep Club 3, 4, 5; Orchesis 4; Honor Guard 5; Guidance asst. 5.

FRANCES VINCENT HICKSON—Frances—French Club 4, 5; Latin Club 2, 3, 4, 5; FTA 3, 4, 5; Latin Tournament, Honorable Mention 4.

DIANNA MERRITT HIGH—Dianna—SCA 1; Red Cross 3; Debate Club 3; FNC 2, 3; Orchesis 2, 3; Honor Guard 5.

KATHERINE JOHANNE HOFFMANN—Kathy—Transferred 3; Spanish Club 4; Sr. Y-Teens 4, 5; Jr. Y-Teens 1, 2, 3, pres. 3; Red Cross 1, 2, 3, 4, chaplain 4; Pep Club 1, 2, 3, 4, 5; Music Club 1, 2, 3; Cheerleader 1, 2.

STEPHEN THOMAS HOLBROOK—Steve—Transferred 3.

LUCERNE GEORGE HOOVER, JR.—Butch—Transferred 4.

JOAN HOWELL—Joan—**Listen** 4, 5, poetry ed. 5; NHS 4, 5; French Club 3, 5; Sr. Y-Teens 4; Jr. Y-Teens 3; Forum Club 4, 5, v-pres. 5; Arions 3, 4, 5; Jr.-Sr. Play 4; Forensics 4.

REBECCA LEE HUBBARD—Lee—French Club 4; Safety Council 4, 5; FHA 5; AFS committee 5.

Seniors Sponsor Christmas Dance,

David Edward Hudson

Johnnie O'Dell Hughes

Harold Lyman Hughey, Jr.

Marcia Lynn Hulse

Cynthia Suzanne Hutchins

Cynthia Anne Hyman

Stephen Rease Inteman

William Johnson Irvin

Robert Tyler Irving

Diane Elizabeth Jackson

Sharon Sue Jefferson

Marvin Leonard Jenkins

DAVE EDWARD HUDSON—Dave—Operetta 5; Football 2, 3; Track 2.

JOHNNIE O'DELL HUGHES—Johnnie.

HAROLD LYMAN HUGHEY, JR.—Hal—SCA 5; Class v-pres. 5; Reader of Last Will and Testament 5; Latin Club 4, 5; Science Club 5; Arions 5; Pep Club 5; Operetta 5; Jr.-Sr. Play 5, lead 5.

MARCIA LYNN HULSE—Marcia—Transferred 2; Prom committee chmn. 4; **Talon** 4, 5, sec.-proofreader 5; Quill and Scroll 4, 5; Gr. Va. Yearbook Forum 4; NHS 4, 5; French Club 2, 3; Spanish Club 5; Sr. Y-Teens 4, 5; Jr. Y-Teens 3; FHA 5; FTA 5; Mixed Chorus 2.

CYNTHIA SUZANNE HUTCHINS—Hutch—FHA 2; FBLA 5; Pep Club 3, 5.

CYNTHIA ANNE HYMAN—Cindy—SCA committee chmn. 5; Bookstore 5; Safety Council 5; FNC 1, 2, 3; Pep Club 3, 4, 5; Monogram Club 4, 5; Orchesis 2, 3; Mixed Chorus 2; Concert Choir 3, 4, 5; Cheerleader 3, 4, 5, ICC rep. 3, sec. 4, 5.

STEPHEN REASE INTEMAN—Steve—French Club 4, 5; Science Club 1; Pep Club 5; Soccer; Best Score Q & S Current Events Test 5.

WILLIAM JOHNSON IRVIN—Bill—SCA parl. 5; ICC 3, 5; Class parl. 4; Sr. Council; **Le Journal** 4, 5, Editor-in-chief 5; Quill and Scroll 5, v.-pres. 5; SIPA 4; French Club 4, 5; Latin Club 3, 4, 5; Red Cross 1; Hi-Y 4, 5, Recording sec. 5; Debate Club 2, 3, 4, 5, v.-pres. 3, pres. 4, 5; Science Club 4, 5, v.-pres. 5; Forum Club 5; Pep Club 5; Monogram Club 4, 5; Operetta 4; Tennis 3, 4, 5, capt 4, 5; Boys' State 4; Central District Debate Championship 3; Model General Assembly 5.

ROBERT TYLER IRVING—Bob—**Le Journal** 4, 5, Photographer 5; Quill and Scroll 5; NHS 4, 5; Latin Club 3; Radio Club 2, 3, 4, 5; v.-pres. 3, pres. 4, ICC rep. 5; Photography Club 4; Falcon Band 1, 2; Concert Band 3, Dance Band 3, 4; Operetta 3, 4.

DIANE ELIZABETH JACKSON—Diane—SCA rep. 1, 2; ICC 5; Sr. Y-Teens 5; Safety Council 4; Red Cross 3, 4, 5, sec. 3, v.-pres. 4, pres. 5; Science Club 5; FHA 5; FBLA 4, parl. 4; Pep Club 4, 5; Tennis 4; Basketball 1, 2; Office asst. 5; Forensics 4; AFS committee 3.

SHARON SUE JEFFERSON—Sharon—**Talon** 4, 5, Art and layout ed. 5; Quill and Scroll 5; SIPA 4; French Club 2, 3, 4, 5; Sr. Y-Teens 5; Art Club 2, 3, 4, 5, treas. 5; Pep Club 2, 3; Tumbling 2, 3.

MARVIN LEONARD JENKINS, JR.—Transferred 3.

"Incense And Peppermints"

WALTER SHIELDS JETT—Shields.
BARBARA JOHNSON—Barbara.
WADE KENDALL JOHNSON—Wade—Latin Club 4, 5; Science Club 5.
ALBERT PARKER JONES—Albert—HCDC 5; Monogram Club 3, 4, 5; J.V. Band 1; Football 1, 2, 3, 4, 5, co-capt. 2, 5; Track 2, 3.
STEVEN HARRIS JONES—Steve—Class v.-pres. 3; Prom Server 3; NHS 4, 5, treas. 5; Latin Club 3, 4, 5; Hi-Y 4, 5; Science Club 4, 5; Forum Club 5; Tennis 5.
ROBERT LENNIE KEETON—Bob—Radio Club 3, 4; Falcon Band 1, 2, 3, 4; Concert Band 1, 2, 3, 4, 5; Dance Band 2, 3, 4; Operetta 3, 4, 5.
KATHLEEN GAIL KENT—Kathy—Jr. Y-Teens 2; Science Club 3; FHA 2, 3; FBLA 5; FTA 4; Pep Club 4, 5; Softball 4.
KATHY ANN KIRKPATRICK—Kathy—FBLA 4, 5, hist. 5; Pep Club 2, 3, 4, 5; Girls' Glee Club 3; Color Guard 5; Office asst. 5.
JAY WALTER KLINGEL—Jay—SCA committee chmn. 5; Sr. Superlative, Cutest; Hi-Y 5; FBLA 4, 5; Pep Club 5; Operetta 5; Basketball 2; Lab asst. 5; Golf 5; Jr.-Sr. Play 5.

An outdoor meeting, presided over by Frank Morton, gives a fresh outlook to end-of-the-year problems facing the Senior Council.

Walter Shields Jett

Barbara Johnson

Wade Kendall Johnson

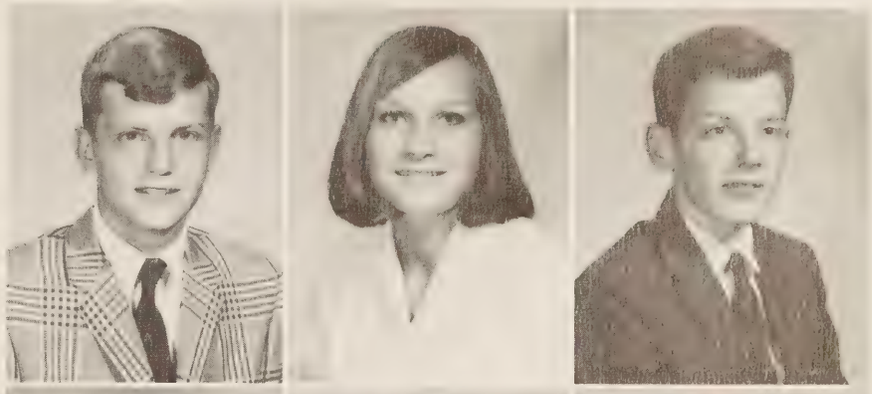

Albert Parker Jones

Steven Harris Jones

Robert Lennie Keeton

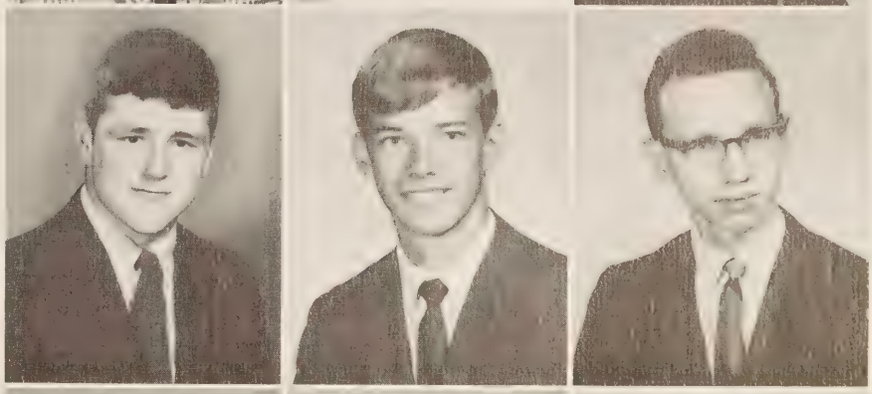

Kathleen Gail Kent

Kathy Ann Kirkpatrick

Jay Walter Klingel

Ruritan Club Selects

RICHARD FREDERICK KOECHLEIN—Dicky—Hi-Y 4, 5; FTA 4, 5; Library Club 4, 5; Arions 5; Music Club 5; Mens' Glee Club 5; Operetta 5; Tennis 4, 5; Track 4; Library proj. 4, 5; Library Staff 4, 5; AFS committee 5.

STANLEY JAMES KUROWSKI JR.—Jamie—Transferred 4; Lab asst. 5.

NANCY CHRISTINE LADD—Nancy—Transferred 2; SCA 3, 4, sec. 5, NASC conference 4; Class sec. 4; Sr. Superlative, Most Dependable, Best All Around; Prom Committee chmn. 4; Prom Server 3; Soph. Council; **Le Journal** 4, 5, typist 5; Quill and Scroll 5; French Club 4, 5, v-pres. 5; Sr. Y-Teens 4, 5; Jr. Y-Teens 3; Pep Club 3, 4, 5, pres. 3, 4; Basketball 2, 3; Forensics 4.

JAMES CHRISTOPHER LANSING—Chris—Sr. Superlative Best Sense of Humor; Red Cross 1, 2, 4, 5; FBLA 5; Pep Club 4, 5; Monogram Club 4, 5; Football 1, 4, 5; Track 1, 2.

BRENDA JOAN LEVY—Brenda—Transferred 3; French Club 3, 4, 5; Art Club 1, 2, 4, 5.

LINDSAY ANNE LEWIS—Lindsay—Sr. Superlative, Cutest; Prom Server 3; Sr. Y-Teens 4, 5; Jr. Y-Teens 2, 3, v-pres. 3; Red Cross 2; Pep Club 2; Monogram Club 5; Majorette 3, 4, 5, asst. head 4; Teen Board 4, 5, sec. 5; Homecoming Princess 5.

ANA MARIA LINCHENCO—Mara—French Club 5; Spanish Club 5; Sr. Y-Teens 5; Art Club 5; Arions 5; Pep Club 5.

KATHLEEN ANN LOGAN—Kathy—Safety Council 5; FBLA 5; Photography Club 2, 3; Mixed Chorus 1.

RUTH CHARLENE LUMADUE—Charlene—Sr. Y-Teens 5; Science Club 3, 4; FHA 2, 3, 4, 5; Forum Club 4, 5; FNC 3, 4; Pep Club 4, 5; Bowling 1, 2; Guidance asst. 4; Home Ec. asst. 5.

EDWARD KEITH LUMPKIN—Keith—FBLA 4, 5; Pep Club 5; Football 2, 5; Track 2; Wrestling 5.

SHERRY EATON LYFORD—Sherry—Transferred 2; Homecoming chmn. 5; SCA rep. 5; French Club 2, 3, 4; Pep Club 3, 4, 5; Orchesis 3; Cheerleader 1; Jr.-Sr. Play 5; Tumbling 1, 3; Basketball 1; Softball 1.

Richard Frederick Koechlein

Stanley James Kurowski, Jr.

Nancy Christine Ladd

James Christopher Lansing

Brenda Joan Levy

Lindsay Anne Lewis

Ana Maria Linchenco

Kathleen Ann Logan

Ruth Charlene Lumadue

Sam Marcuson For Citizenship Award

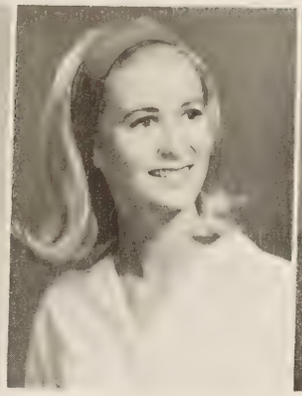

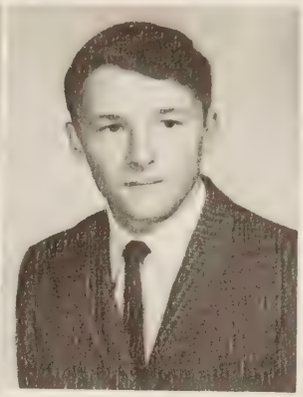

Edward Keith Lumpkin

Sherry Eaton Lyford

Howard Arthur MacCord

Alvin Lee Maiden

HOWARD ARTHUR MacCORD—Artie—SCA Committee Chmn. 5; Sr. Council; **Le Journal** 4, 5 editorial ed. 5; Quill and Scroll 5; French Club 2, 3, 4, 5; Debate Club 2, 3, 4, 5, pres. 5; Science Club 2, 3, 4, 5; Forum Club 5; Operetta 5; Lab asst. 4; High School Bowl Team 5.

ALVIN LEE MAIDEN—Al—Hi-Y 4, 5; Monogram Club 5; Baseball 3, 4, 5, co-capt. 5; Football 3; Wrestling 5, co-capt. 5.

MARK CALTON MANASCO—Mark—SCA treas. 5, Committee chrm. 5, District Conference 5; Hi-Y 3, 4, 5; Monogram Club 4, 5, v.-pres. 5; J.V. Band 2; Baseball 4, 5; Football 3, 4, 5, Most Improved Player 5; Basketball 2, 3; Track 3.

CHERYL JO MANNING—Cheryl—Transferred 2; Red Cross 3; Science Club 2, 3; FHA 4; Music Club 5; Falconotes 4, 5; Concert Choir 5; Cheerleaders 1; Operetta 5; Tumbling 1; Phys. Ed. Asst. 2; National Merit Semifinalist.

DENYS CAROL MANNING—Deny—Spanish Club 4, 5; Sr. Y-Teens 5; FHA 5; FBLA 4; Library Club 3, 4, 5, sec. 5; Pep Club 4, 5; Library Staff 3, 4.

SAMUEL WALTON MARCUSON—Sam—**Talon** 5, photographer 5; Quill and Scroll 5; French Club 4, 5; Latin Club 3; Photography Club 2, 3, 4, 5, v. pres. 4; Falcon Band 2, 3, 4, 5; J.V. Band 1; All Regional Concert Band 5.

GARNETT CAROL MASSEY—Carol—FHA 4; Pep Club 5; Music Club 5; Girls' Glee Club 5.

JOAN PAMELA MAYO—Pam—Transferred 3; Red Cross 2; Concert Band 2.

RICHARD BRITTON MAYO—Britt—Transferred 2; Radio Club 2, 3, 4; Music Club 5; Men's Glee Club 4, 5, pres. 5; Madrigalists, 4, 5, director 5; Operetta 5; Football 3; Track 3; High School Bowl Team 5; All-Regional Chorus 4, 5; All-Virginia Chorus 4, 5.

BONNIE LEVEEN McALPIN—Bonnie—FHA 4, 5; FBLA 5; Pep Club 3, 4, 5; Orcheses 1.

Mark Calton Manasco

Cheryl Jo Manning

Denys Carol Manning

Samuel Walton Marcuson

Garnett Carol Massey

Joan Pamela Mayo

Richard Britton Mayo

Bonnie Leveen McAlpin

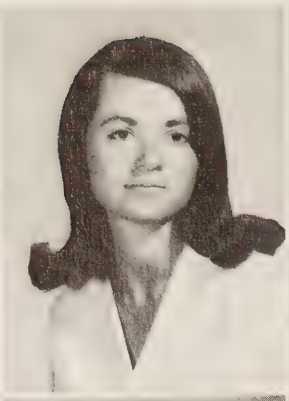
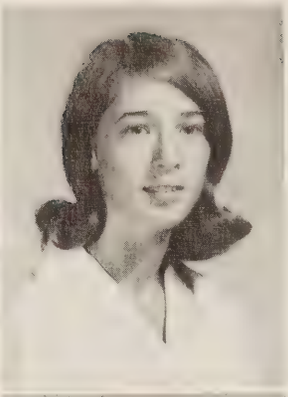

Andy D. McCann

Deborah Suzanne McCoy

Kathryn Wray McDorman

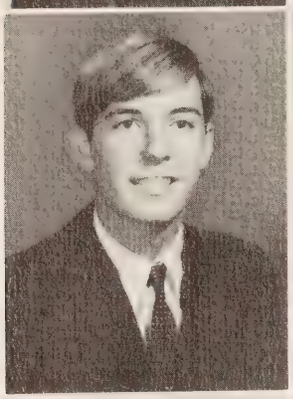

Dennis Lee McGee

Carolyn Louise McGhee

Carol Elizabeth McGinnis

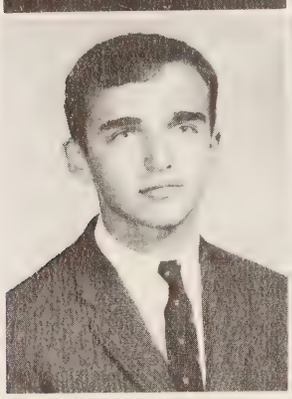
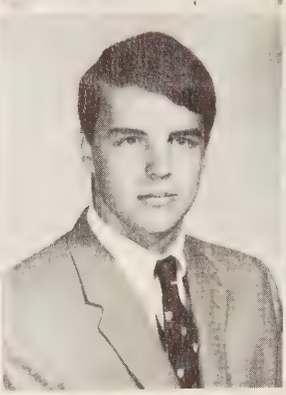

Kimberly Neal McGrath

Earl Patrick McInteer

Terrell Case McMann

ANDY D. McCANN—Andy.
DEBORAH SUZANNE McCOY—Debbie—Transferred 3; FBLA 4, 5; Pep Club 5; Monogram Club 5; Majorette 4, 5.
KATHRYN WRAY McDORMAN—Kathy—SCA 4; ICC 4; NHS 4, 5; Latin Club 2, 3, 4; Spanish Club 4, 5; Sr. Y-Teens 5; FTA 3, 4, 5; Pep Club 5; Monogram Club 4, 5; Basketball 1, 2, 3, 4, 5; Guidance asst. 5; Latin Tournament 3.
DENNIS LEE McGEE—Dennis—Transferred 5; Prom Committee chmn. 4; French Club 3, 4; Art Club 3, 4, pres. 5; Operetta 1; Art asst. 3, 4.
CAROLYN LOUISE McGHEE—Carol—Transferred 3; HCDC 5; Forum Club 5; FNC 4; Girls' Glee Club 4; Tumbling 3.
CAROL ELIZABETH McGINNIS—Carol.
KIMBERLY NEAL McGRATH—Kim—Spanish Club 5; Red Cross 4; Hi-Y 4, 5; Chaplain 5; Arions 4, 5; Mixed Chorus 2; Men's Glee Club 4; J.V. Band 1; Operetta 4, 5, lead 4, 5; Football 1; Forensics 4, 5; Jr.-Sr. Play 5, lead 5.
EARL PATRICK McINTEER—Pat—SCA 1, 2, 3, 4, 5; Bookstore 5; SCA Forum 1; Class Treas. 5; Jr.-Sr. Play chmn. 5; Safety Council 5; Football 1, 2, 3, 4, co-capt. 2; Forensics 4.
TERRELL CASLE McMANN—Terry—Spanish Club 5; Safety Council 5; Debate Club 4, 5, sec. 5; Bowling 1.

Bruce Miller, Terry Canady, and CeCe Butler wait patiently for the paint needed to finish the balloon on the class float.

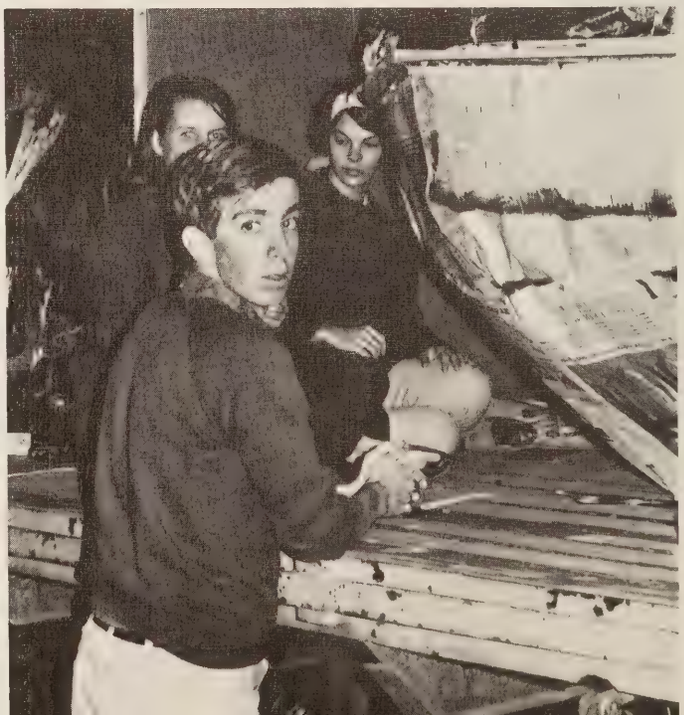

Karen Oberg Earns DAR Good Citizenship Award

SHARON LEE McNEELY—Sharon—Spanish Club 5; FHA 2, 3; Pep Club 3, 4, 5; v-pres. 5; Monogram Club 5; Orchesis 4; Softball 4.

DUBRE ANN McNEIL—Dubre—Transferred 2; Music Club 5; Falconotes 5; Concert Choir 5; Girls' Glee Club 4; Madrigalists 5; Home Ec. asst. 4.

BRUCE CRAIG MILLER—Bruce—SCA 2; Sr. Superlative Most Considerate; Prom Server 3; **Le Journal** 4, 5, feature ed. 5; Quill and Scroll 5; Latin Club 4; Hi-Y 3, 4, 5, chaplain 4, v-pres. 5; Library Club 2, 3, 4, 5, "Hugonotes" co-ed. 4, pres. 5; Arions 2, 3, 4, 5, treas. 5; Forum Club 4; Music Club 5; treas. 5; Concert Choir 5; Men's Glee Club 4; pres. 4; Madrigalists 5; Operetta 2, 4, 5; Jr.-Sr. Play 4, 5; All Regional Chorus 5; All State Chorus 5; Library Staff 1, 2, 3, 4, 5; National Merit Letter of Commendation.

JAMES WESLEY MILLER—Jimmy—Prom Server 3; **Le Journal** 4, 5, editorial co-ed. 5; Quill and Scroll 5; NHS 4, 5; Latin Club 2, 3, 4, 5, treas. 4, pres. 5; Debate Club 4, 5; Science Club 3, 4, 5; Stamp Club 2, 3, 4; Monogram Club 5; Mixed Chorus 1; Concert Choir 2, 3, 4; Operetta 2, 3; Track 2, 3, 4, 5; All Regional Chorus 1, 3, 4.

MARY KATHERINE MILLER—Mary—Art Club 5; FBLA 4; Pep Club 5; Orchesis 1, 2, 3; Color Guard 4, 5.

CHARLES PHILIP MODJESKI—Charles—HCDC 2, 3, 4, 5; Pep Club 4; Monogram Club 3, 4, 5; Football mgr. 2, 3; Lab Asst. 4, 5.

BRENDA ADAIR MOISOFF—Brenda—Safety Council 2, 3, 5; FHA 3, 5; Pep Club 2.

LINDA LEE MONGER—Linda—Art Club 3, 4; FHA 2.

BRENDA SUE MOORE—Brenda—FHA 2; FBLA 4, 5, v-pres. 5; Pep Club 3, 4; Color Guard 5.

KATHY ANN MOORE—Kathy—Sr. Y-Teens 4, 5; Safety Council 5; FHA 4; FBLA 3; Photography Club 5; Pep Club 5; Office asst. 4, 5.

THOMAS CABELL MOORE—Tommy—Transferred 4; Homecoming chmn. 3, 5; Bookstore 1; Sr. Council; Safety Council 5; Pep Club 5; Monogram Club 3; Track 3; Soccer 3.

RICHARD EDWARD MORRIS—Rick—Safety Council 3, 4, 5; Pep Club 5; Football 3, 4; Rock and Relic Club 4; Student Aid 2.

Sharon Lee McNeely

Dubre Ann McNeil

Bruce Craig Miller

James Wesley Miller

Mary Katherine Miller

Charles Philip Modjeski

Brenda Adair Moisoff

Linda Lee Monger

Brenda Sue Moore

Kathy Ann Moore

Thomas Cabell Moore

Richard Edward Morris

Charles Franklin Morton III

Rebecca Lynn Moss

Steven Kent Newby

Diane Elizabeth Newman

Ann Spencer Niedermayer

Frank Michael Nolte

Ronald Jack Norris

Pamela Dagmar Nuckles

Karen Gibbs Oberg

Susan Diane O'Hare

Carlton Tucker Oliver

Eric Lynn O'Neill

CHARLES FRANKLIN MORTON III—Frank—SCA 4, 5, committee chmn. 5; Homecoming chmn. 4; Class pres. 5; Prom committee chmn. 4; Spanish Club 4, 5; Hi-Y 3, 4, 5, ICC rep. 5; Library Club 2, 3, 4, pres. 4; Pep Club 5; Basketball 1, 2, 3, 4, 5; Library Staff 2, 3; AFS committee 1, 2.

REBECCA LYNN MOSS—Becky—Red Cross 1; FBLA 4, 5, sec. 5; FNC 3; Pep Club 3, 4, 5; Guidance asst. 5.

STEVEN KENT NEWBY—Kent—Honor Commission 3; Safety Council 2; Hi-Y 4, 5; Basketball 1, 2, 3, 4, 5, co-capt. 3, 5.

DIANE ELIZABETH NEWMAN—Diane—Safety Council 5; FBLA 4; FNC 3, 4, 5, sec. 5; Pep Club 5.

ANN SPENCER NIEDERMAYER—Ann—Transferred 4; Safety Council 4, 5; Science Club 5; Art Club 5; Library Club 1, 2, 3; Forum Club 4, 5; FNC 4, 5; Pep Club 5; Girls' Glee Club 2, 3; Basketball 2; Library Staff 1, 2, 3.

FRANK MICHAEL NOLTE—Mike—Prom Server 3; FBLA 4; Basketball 2.

RONALD JACK NORRIS—Ronnie—Science Club 3; Tennis 4.

PAMELA DAGMAR NUCKLES—Pam—Transferred 2; FBLA 5; Pep Club 4, 5; Falcon Band 2, 3; Operetta 3.

KAREN GIBBS OBERG—Karen—SCA committee chmn. 5; Jr.-Sr. Play chmn. 4; **Le Journal** 4, 5; news co-ed. 5; Quill and Scroll 4, 5; SIPA 4; NHS 4, 5; Latin Club 3, 4; Spanish Club 4, 5; Operetta 5; Office asst. 4; Spanish Tournament 4; DAR Good Citizenship Award 5; Southeastern Honor Society Convention 4.

SUSAN DIANE O'HARE—Sue—Transferred 4; Jr.-Sr. Play chmn. 5; Sr. Y-Teens 5, Parl. 5; Pep Club 1, 2, 3; Mixed Chorus 1, 2; Library Staff 1.

CARLTON TUCKER OLIVER—Corky—Red Cross 2; Pep Club 2, 3; Monogram Club 4; Baseball 4, 5, capt. 4; Basketball 4, co-capt. 4.

ERIC LYNN O'NEILL—Eric—Sr. Superlative, Most Athletic; Pep Club 4, 5; Monogram Club 3, 4, 5; J.V. Band 1; Football 2; Basketball 1, 2, 3, 4, 5; Track 2, 3, 4, 5, co-capt. 4, 5; Phys. Ed. asst. 5.

ERNEST MAYNARD OVERBY—Ernie—Track 3, 4, 5.

RITA PAULA PALMIERI—Rita—Transferred 3; Class sec 2; Class v-pres. 3; Red Cross 3, 4; Debate Club 2; Art Club 5; Pep Club 4, 5; Girls' Glee Club 4, pres. 4; Forensics 2; Latin Auxilium Award; Publication Staff 2.

ALBERT THOMAS PARK—Tommy—Safety Council 3; Library Club 1, 2, 3, 4, 5; Library projectionist 1, 2, 3, 4, 5; Library Staff 2, 3, 4, 5.

CONNIE CAPPS PARKER—Connie—Red Cross 3; FBLA 5; Arions 2, 3, 4, 5.

Civitan Club Honors Dick Covington

STUART LEIGH PEASE—Stuart—Transferred 3; Safety Council 5; Red Cross 4, 5; Monogram Club 5; Football 4, 5.
JULIAN HOWELL PENTECOST, JR.—Buck—Transferred 4; ICC 5; **Listen** 5; Quill and Scroll 5; Latin Club 4, 5; Hi-Y 5; National Merit Semifinalist.
WILLIAM LYCURGUS PETWAY III—Bill—HCDC 5.
NANCY ANNE PFEIFFER—Nan—**Le Journal** 4, 5, news ed. 5; Quill and Scroll 5; French Club 4; Latin Club 3, 4, 5; Jr. Y-Teens 2; Science Club 3; Library Club 3, 4, 5; "Hugonotes" co-ed 4, v.-pres. 5; Monogram Club 3; Basketball 3; Softball 2, 3, 4; Library staff 3, 4, 5.
ANDREW LESUEUR PHAUP, JR.—Andy—Safety Council 2; HCDC 5; Library Club 2, 3, 4, 5; Radio Club 2, 3; Library projectionist 1, 2, 3, 4, 5; Library Staff 1, 2, 3, 4, 5.

Not at all shaken by the intricate camera set-up, scholars Artie MacCord, Wayne Smith, Sue Francisco, and Britt Mayo compete successfully on WRVA's "High School Bowl."

Ernest Maynard Overby

Rita Paula Palmieri

Albert Thomas Park

Connie Capps Parker

Stuart Leigh Pease

Julian Howell Pentecost, Jr.

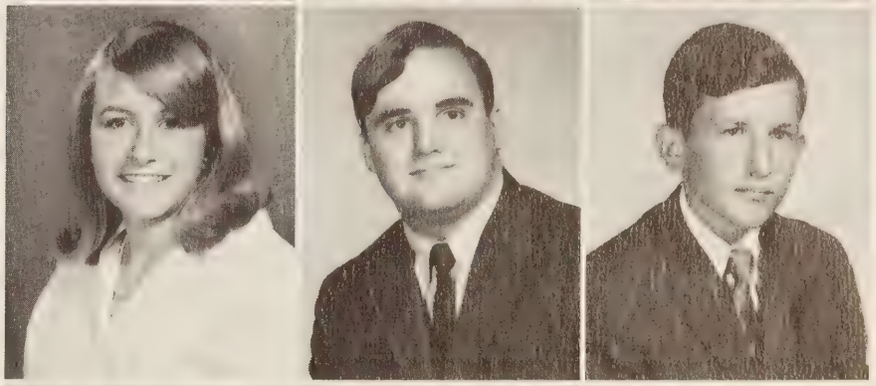

William Lycurgus Petway, III

Nancy Anne Pfeiffer

Andrew LeSueur Phaup, Jr.

CLASS OFFICERS: FRONT ROW: Pat McInteer, treasurer. **SECOND ROW:** Kay Powell, chaplain; Frank Morton, president; Hal Hughey, v.-president. **THIRD ROW:** Lynn Gwatkin, secretary; Wayne Coleman, parliamentarian.

Lana Duren Receives Panhellenic Award

CONSTANCE MICHELLE PHILLIPS—Mickey—Spanish Club 5; FBLA 4; FNC 2; Softball 2, 3, 4; Guidance asst. 5.
JAMES PHILLIPS—Bubba.
LAWRENCE PHILLIPS—Larry.
NANCI LEIGH PIERCE—Nanci—Transferred 2; SCA 4, 5, v.-pres. 5, State SCA Conference 4; Miller & Rhoads N.S. Forum 4; ICC 5, chmn. 5; Spanish Club 3, 4; Sr. Y-Teens 4; Jr. Y-Teens 3; Art Club 3; Pep Club 3, 4; Homecoming Princess 3, 4, 5; Class Poet 5.
LILLIE LOUISE PITCHFORD—Lillie—Transferred 4; SCA 2; Hi-Y 3; Mixed Chorus 2; Basketball 2, 3; Softball 2, 3.
MARILYN PITHA—Marilyn—Safety Council 4; Red Cross 5; FHA 3; Pep Club 4; Orchesis 4; Girls' Glee Club 5; Lab asst. 4.
PAMELA WALSTON PITT—Pam—Spanish Club 4, 5.
JAMES TWYMAN POINDEXTER—Jimmy—Track 3, 5.
DAVID POOLE—David.

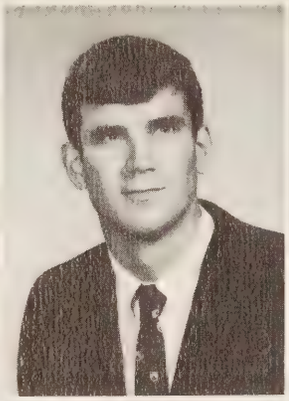

Constance Michelle Phillips

James Phillips

Lawrence Phillips

Nanci Leigh Pierce

Lillie Louise Pitchford

Marilyn Pitha

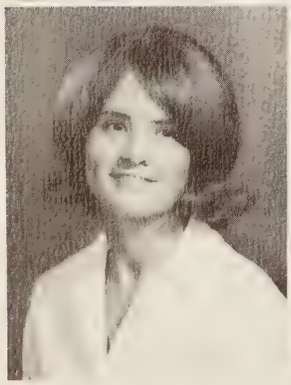

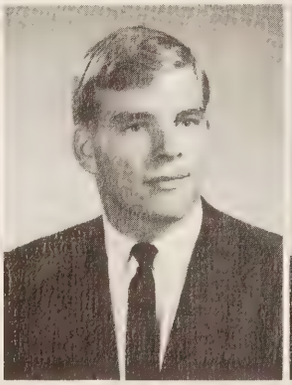

Pamela Walston Pitt

James Twyman Poindexter

David Poole

Cecil Ray Pope

Janice Rae Porter

Eugenia Paulette Posey

Vicki Kay Powell

Anne Douglas Powers

Claudia Jeanne Pugh

David Latimer Raine, Jr.

Dianne Reeves

Regina May Richardson

Michael Sparks Robertson

William Leighton Rock, Jr.

Betty Louise Rodden

CECIL RAY POPE—Cecil—Baseball 4; Track 2, 3.
JANICE RAE PORTER—Jan—Transferred 4; Tri-Hi-Y 3; FNC 2; Falconotes 5; Concert Choir 4, 5; Girls' Glee Club 3; Madrigalists 5; Supply Store 1.
EUGENIA PAULETTE POSEY—Paulette—Transferred 2; French Club 4, 5; Latin Club 1, 2, 3; Jr. Y-Teens 3; FNC 2, 3, 4; Concert Choir 1; Girls' Glee Club 1; Basketball 1.
VICKI KAY POWELL—Kay—SCA 3, 5; ICC 4; Class chaplain 5; Sr. Council; **Le Journal** 4, 5, sports co-ed. 5; Quill and Scroll 5; French Club 2; Jr. Y-Teens 2; Red Cross 2, 4; FTA 2, 3, 4, v-pres. 4; Library Club 3, 4; Pep Club 3, 4, 5; Monogram Club 3, 4, 5, sec. 5; Cheerleader 3, 4, 5, co-capt. 3; Basketball 2, co-capt. 2; Softball 2; Library Staff 3, 4.
ANNE DOUGLAS POWERS—Anne—SCA 2, 5; ICC 5, sec. 5; Prom committee chmn. 4; Sr. Council; NHS 4, 5, ICC Rep. 5; French Club 4, 5, sec. 5; Latin Club 2, 3, 4, 5; Sr. Y-Teens 4, 5; Jr. Y-Teens 2, 3; Red Cross 1; Science Club 3, 4, 5; Graduation Speaker 5; Latin Tournament 2, 3.
CLAUDIA JEANNE PUGH—Missy—Sr. Superlative, Most Athletic; Red Cross 3; Science Club 3; FNC 2, 3, 4, chaplain 4; Monogram Club 2, 3, 4, 5; Basketball 1, 2, 3, 4, 5, co-capt. 3, 5.

DAVID LATIMER RAINE, JR.—David—SCA committee chmn. 5; **Listen** 4, 5, editor-in-chief 5; SIPA 4; Quill and Scroll 5; Debate Club 1, 2; Arions 2, 3, 4, 5; Forum Club 4, 5; Operetta 2, 3, 4, 5; Track 2, 3; Forensics 3, 4; Thespians 5, pres. 5.
DIANNE REEVES—Dianne—Transferred 3; SCA 1, 2; **Talon** 4, 5, sec.-proofreader 5; Quill and Scroll 5; French Club 4, 5; Spanish Club 3, 4; Sr. Y-Teens 5; FHA 3, 4, 5; Home Ec. asst 4, 5; Masquers 1, 2; Pep Squad 2; Jr. Civitan Jr. 1, 2.
REGINA MAY RICHARDSON—Gina—Pep Club 3, 5.
MICHAEL SPARKS ROBERTSON—Mike—Science Club 3, 4; FBLA 4; J.V. Band 1.
WILLIAM LEIGHTON ROCK, JR.—Bill—**Le Journal** 4, 5, sports co-ed. 5; Quill and Scroll 5; NHS 4, 5; French Club 4, 5; Latin Club 3, 4, 5; Science Club 3, 4; Library Club 3, 4, 5; Stamp Club 2, 3, 4, pres. 4; Forum Club 5; Library Staff 3, 4; Latin Tournament 3.
BETTY LOUISE RODDEN—Betty-Lou—Jr. Y-Teens 3; FBLA 4, 5, treas. 5; FNC 2, 3; Guidance asst. 5.

THOMAS EDWARD RODGERSON—Tommy—SCA pres. 5; State Convention 4; Miller & Rhoads H.S. Forum 4, 5; District Conference 4, 5; Class pres. 4; Class parl. 3; Prom Server 3; NHS 4, 5; Latin Club 3, 4, 5; Spanish Club 4, 5; Hi-Y 4, 5.

ALEXANDRIA ROGERS—Alex—Transfered 4; SCA 1; **Le Journal** 4, 5, Supply Store Mgr. 5; Art Club 3, 4; Drama Club 1, 2, 3; Pep Club 1, 2, 3, 4; Concert Band 1; Concert Orchestra 2; Library Staff 1, 2; Office Asst. 2.

RUSSELL MICHAEL RYMAN—Mike—Spanish Club 4, 5; Baseball 4; Basketball mgr. 1.

HOLLY JO SCHAPERJAHN—Holly—Transferred 4; SCA 1; Miller & Rhoads H. S. Forum 1; **Le Journal** 4, 5, business mgr. 5; Quill and Scroll 5; NHS 4, 5; French Club 4; Sr. Y-Teens 5, treas. 5; Pep Club 4, 5; Operetta 5.

KEITH KING SCOTT—Keith—HCDC 2, 3, 4, 5; Football 2, 3, 4.

KERRY LEE SCOTT—Kerry—SCA 3; **Listen** 5; French Club 2, 3, 4, 5; FHA 5; Forum Club 5.

MARGARET ELIZABETH SEAVER—Margaret—Latin Club 3, 4, 5; Spanish Club 4, 5; Sr. Y-Teens 4, 5; Jr. Y-Teens 3, ICC rep. 3; Red Cross 5; Pep Club 4; Falconotes 2, 3, 4, 5, v.-pres. 4, pres. 5; Operetta 1, 2; Jr.-Sr. Play 5; Guidance asst. 5.

PAMELA SUSAN SIMPSON—Pam—Transferred 3; **Le Journal** 4, 5, proofreader 5; NHS 4, 5; French Club 3, 4, 5; Sr. Y-Teens 5, hist.-rep. 5; Safety Council 5; Art Club 5; Pep Club 4, 5; Basketball 1, 2.

RONNIE EDWARD SINGLETON—Ronnie—SCA committee chmn. 3; Homecoming chmn. 5; Safety Council 3, 4; Library Club 2, 3, 4, 5; Library Staff 2, 3, 4, 5; Falcon Band 3, 4; Concert Band 2, 3, 4, 5; Dance Band 3.

SARAH ROBERTS SKIPPER—Sarah—SCA 4; **Le Journal** 4, 5, advertising mgr. 5; Quill and Scroll 5; Latin Club 3, 4, 5; Sr. Y-Teens 5; Jr. Y-Teens 3; Library Club 2, 3, 4, 5, hist. 5; Arions 4, 5, reporter 5; Pep Club 3, 4, 5, hist. 5; Operetta 3, 4, 5; Jr.-Sr. Play 4, lead 4;

Thomas Edward Rodgerson

Alexandria Rogers

Russell Michael Ryman

Holly Jo Schaperjahn

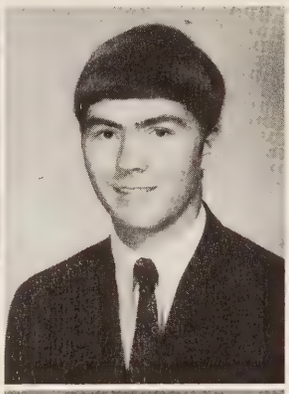

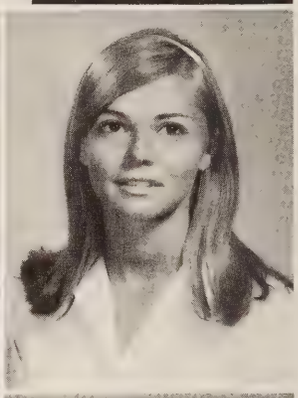

Keith King Scott

Kerry Lee Scott

Margaret Elizabeth Seaver

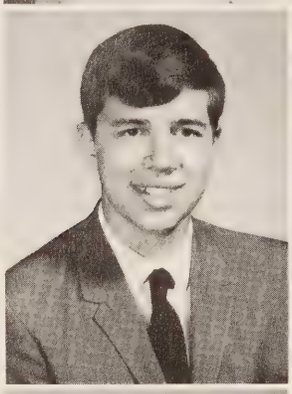

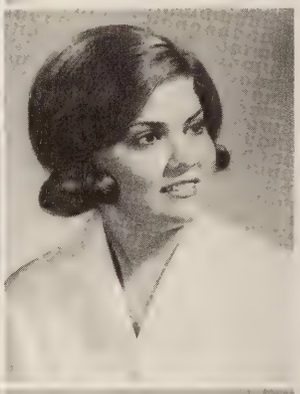

Pamela Susan Simpson

Ronnie Edward Singleton

Sarah Roberts Skipper

Seniors Hold Banquet And Dance May 18

Brenda Rae Sledd

Allard Gaines Smith

Miriam Jane Smith

Randolph Wayne Smith

Stephen Michael Smith

Wayne Nelson Smith

Betty Louise Smoot

Juanita Dell Snead

Michael Derwood Snipes

Robert Anthony Spencer, Jr.

Edward Morris Spratley

Leonard William Spruill

Library Staff 2, 3, 4; Thespians 4, 5.

BRENDA RAE SLEDD—Brenda—Sr. Y-Teens 5, sec. 5; FBLA 5; Pep Club 1; Monogram Club 5; Majorettes 2, 3, 4, 5, head 5; Office asst. 5.

ALLARD GAINES SMITH—Al—Sr. Council; Prom Server 3; Safety Council 5; FBLA 4; Bowling 2; Library projectionist 3; General Business Student of the Year 3.

MIRIAM JANE SMITH—Jane—Transferred 3; Art Club 3, 4, 5; FHA 5; Forum Club 5; Pep Club 2, 5; Falcon Band 3.

RANDOLPH WAYNE SMITH—Randy—Homecoming chmn. 5; Spanish Club 3, 4; Science Club 2, 3, 4, 5; Bowling 1.

STEPHEN MICHAEL SMITH—Steve—Spanish Club 3, 4; Science Club 4, 5; HCDC 5; Bowling 1.

WAYNE NELSON SMITH—Wayne—Debate Club 3, 4, 5, v.-pres. 5; Science Club 4, 5; Forum Club 4, 5; Track 2; High School Bowl Team 5, capt. 5.

BETTY LOUISE SMOOT—Betty—Safety Council 5; Pep Club 5; Falconotes 4; Mixed Chorus 1; Concert Choir 3.

JUANITA DELL SNEAD—Nita—Red Cross 1; FBLA 4.

MICHAEL DERWOOD SNIPES—Mike—Falcon Band 1, 2; Concert Band 1, 2, 3; J.V. Band 1, 2; Tumbling 2.

ROBERT ANTHONY SPENCER, JR.—Bob—Transferred 3; SCA 4, 5; committee chmn. 4; Honor Commission 5; Prom Server 3; NHS 4, 5, pres. 5; Spanish Club 3, 4, 5, pres. 5; Hi-Y 5; Science Club 3; Basketball 3, 4, 5, co-capt. 5; Track 4, 5; Boys' State 4; Lab asst. 4.

EDWARD MORRIS SPRATLEY—Jack—ICC 5; Sr. Y-Teens Sweetheart 5; Library Club 5; Forum Club 4, 5; Pep Club 5; Falcon Band 2; Concert Band 3, 4, 5, pres. 3; Drum Major 5; J.V. Band 1; Library Club 5; Library staff 5.

LEONARD WILLIAM SPRUILL—Bill—SCA 1; Library Club 4, 5; Arions 3, 4, 5; Music Club 5; Mixed Chorus 1; Concert Choir 2, 3, 4, 5; Madrigalists 4, 5; Operetta 1, 2, 3, 4, 5; lead 3, 4, 5; Library Staff 4; Forensics 4; All Regional Chorus 1, 3, 4, 5; All State Chorus 4.

Dr. Theodore F. Adams

Linda Paige Stallings

Barbara Ann Stevens

Constance Ingrid Stevenson

Mary Louise Stopps

Susan Lynn Stowell

Wilford Herman Strong

Louis Ervin Sturm

Laurie Anne Talley

Nancy Jean Tarves

Edward Lee Taylor

Jennifer Susan Taylor

Mary Marshall Taylor

LINDA PAIGE STALLINGS—Linda—French Club 4, 5; Sr. Y-Teens 5; FHA 2; FTA 4, 5; Forum Club 5; Pep Club 5.
BARBARA ANN STEVENS—Pokey—SCA 2, 5; Prom committee co-chmn. 4; Prom Server 3; Sr. Y-Teens 4, 5; Safety Council 5; FHA 5; Pep Club 4, 5; Orchesis 4; Falcon Band 2, 3; J.V. Band 1; Operetta 3.
CONSTANCE INGRID STEVENSON—Connie—Transferred 2; SCA 3; Class Chaplain 3, 4; Prom Committee chmn. 4; Jr. Council; Soph. Council; Prom Server 3; French Club 3, 4; Latin Club 3, 4; Basketball 3; Homecoming Princess 3; Sr. Y-Teens 4, 5; FNC 4, 5; Pep Club 4, 5; Honor Guard 4, 5; co-capt. 5; Tumbling 2, 3, 4.
MARY LOUISE STOPPS—Ludi—Class sec. 3; Spanish Club 4, 5, sec. 5; Safety Council 4, 5, sgt.-at-arms 5; FHA 2; Pep Club 3, 4, 5; Monogram Club 4, 5; Cheerleaders 2, 3, 4, 5, co-capt. 5; Deb Council 5; Homecoming Princess 1, 2.
SUSAN LYNN STOWELL—Susan—**Listen** 4, 5; Spanish Club 4; Red Cross 1, 2, 3; Falconotes 2, 3, 5; Forensics 3, 5; Quill and Scroll Certificate of Merit 5; Operetta 2.

WILFORD HERMAN STRONG—Bubba—Bowling 2.
LOUIS ERVIN STRUM—Louis.
LAURIE ANNE TALLEY—Laurie—Prom committee chmn. 4; **Le Journal** 4, 5, **Times—Dispatch** reporter 5; Quill and Scroll 4, 5, sec.-treas. 5; NHS 4, 5; Latin Club 2, 3, 4, 5, ICC rep. 5; Sr. Y-Teens 4, 5; Red Cross 2, 3; FTA 2, 3, 4, 5, treas. 4, sec. 5; Latin Tournament 2, 4, 5.
NANCY JEAN TARVES—Nancy—FBLA 3, ICC rep. 4.
EDWARD LEE TAYLOR—Eddie—SCA committee chmn. 5; Prom committee chmn. 4; Sr. Council; Prom Server 3; Falcon Band 3; Concert Band 2; J.V. Band 1; Football 4; Operetta 5.
JENNIFER SUSAN TAYLOR—Susie—Transferred 4; FBLA 5.
MARY MARSHALL TAYLOR—Marshall—Homecoming chmn. 5; French Club 4, 5; Sr. Y-Teens 5; Red Cross 4; FTA 4, 5; Forum Club 5; Pep Club 3, 4, 5; Girls' Glee Club 4, sec.-treas. 4; Office asst. 5; French Tournament 5.

Delivers Baccalaureate Sermon

CHARLES UDRIET TERRY—Charles—Prom Server 3; Science Club 3; Art Club 5; Library Club 3, 4, 5, treas. 5; Arions 1, 2, 3, 4, 5; Forum Club 5; Operetta 2, 5; Library Staff 3, 4, 5.
STEPHEN BRINKERHOFF THOMAS—Steve—Prom Server 3; Monogram Club 3, 4, 5, pres. 5; Football 2, 3, 4, 5; Basketball 2, 3, 4, 5.
LINDA VIRGINIA TIPPETT—Linda—Transferred 3; Art Club 4, 5; FHA 5; Forum Club 5; FNC 5; Pep Club 1, 2, 4, 5; Drama Club 2, 3; Chorus 1, 2; Sr. High Chorus 3; French Club 1; Art Club 1, 2; **Blue and White** 3; Operetta 2.
LINDA SUSAN TOBIAS—Linda—Pep Club 5; Orchesis 3, 4, sec. 3; pres. 4; Operetta 5.
CATHERINE JEAN TOLTON—Katie—Spanish Club 5; Sr. Y-Teens 5; Red Cross 5; FHA 5; Pep Club 3, 4, 5; Basketball 2.
DAVID EWELL TUCK—David—Spanish Club 3; Sr. Y-Teens Sweetheart 5; HCDC 5; Pep Club 5; Falcon Band 1; Concert Band 2; Baseball 3.

LINDA SUE TUCK—Linda—SCA 1, 2; **Le Journal** 4, 5, news feature ed. 5; NHS 4, 5; French Club 2, 5; Art Club 1, 2.
TRAVIS BRIAN UNTERZUBER—Rusty—Transferred 2; Homecoming chmn. 4, co-chmn. 5; Honor Commission 4; Sr. Superlative, Most Likely to Succeed; **Talon** 4, 5, Class co-ed. 5; Gr. Va. Yearbook Forum 4; NHS 4, 5; Latin Club 2, 3; Hi-Y 3, 4, 5, treas. 4, pres. 5; Arions 3, 4, 5; Thespians 4, 5; Radio Club 3; Operetta 3, 4, 5; Jr.-Sr. Play 3, 4, 5, stage mgr. 4, 5; Football 2; Boys' State 4; Forensics 3, 4, 5; Latin Tournament 3; Optimists Club Youth Appreciation Award 5; National Merit Letter of Commendation.
JANET LEIGH UTLEY—Janet—SCA 4, committee chmn. 5; Prom Committee chmn. 4; **Le Journal** 4, 5, typist 5; Quill and Scroll 5; Spanish Club 3, 4, 5; Sr. Y-Teens 4, 5; Red Cross 2; Science Club 2; Art Club 3, 4, 5, v.-pres. 4; Spanish Tournament 5.

Charles Udriet Terry

Stephen Brinkerhoff Thomas

Linda Virginia Tippett

Linda Susan Tobias

Catherine Jean Tolton

David Ewell Tuck

Linda Sue Tuck

Travis Brian Unterzuber

Janet Leigh Utley

Football Field Scene

Joan Arnette dreams of June 6 as Mr. Charles G. Motley of the L.G. Balfour Company takes the measurements for her long awaited cap.

WILLIAM DAVID VARDELL—David—Baseball 3; Football 3, 4, 5; Hi-Y 4, 5, sec. 5; Monogram Club 4; Falcon Band 2; Concert Band 3.

MARTHA HAYMAS VAUGHAN—Mary—Transferred 2; Girls' Glee Club 5; Pep Club 1; Cheerleader 1; Basketball 1.

DEBORAH WAGNER—Debbie—Pep Club 4, 5; Orchesis 3, 4, 5; FHA 4.

DIANN ADELE WALKER—Diann—Pep Club 3, 4, 5; Mixed Chorus 1; Girls' Glee Club 5.

JESSE PHELPS WALKER, JR.—Phelps—Transferred 4; Pep Club 5; Track 2; Jr. Dramatic 2; Hi-Y 2; **Colonnade** 2, 3; Jr. Monogram Club 2, 3.

LINDA CARRIE WALKER—Linda—Red Cross 3; FHA 1; Pep Club 3.

WENDRA LEIGH WALTERS—Wendy—SCA 1, 2; Science Club 2, 3; Art Club 2, 3, 4, 5; FHA 5; Music Club 5; Girls' Glee Club 5.

William David Vardell

Martha Haymas Vaughan

Deborah Wagner

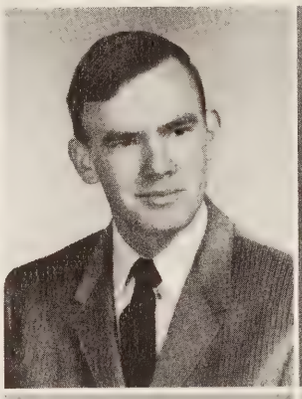

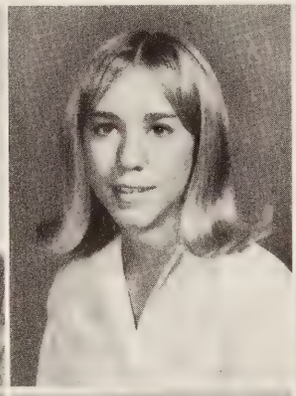

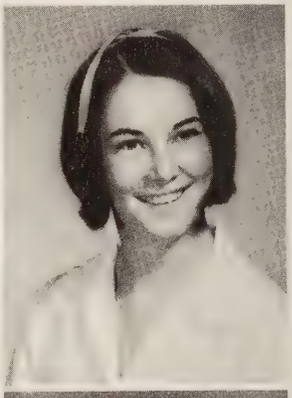

Diann Adele Walker

Jesse Phelps Walker, Jr.

Linda Carrie Walker

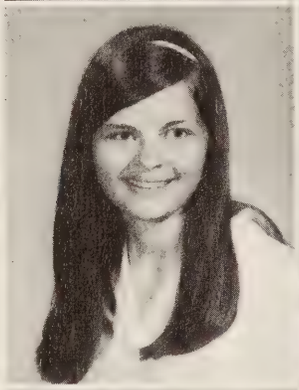

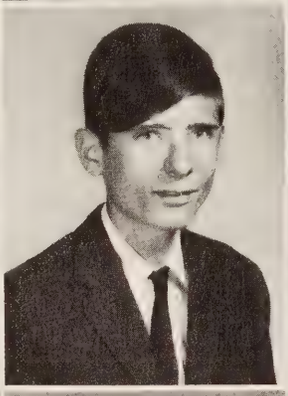

Wendra Leigh Walters

Juanita Ann Walton

Nancy Lancaster Warman

Of 1968 Commencement

Helen Heath Warren

Mary Elizabeth Warren

Martha Gary Weaver

Margaret Holladay Webb

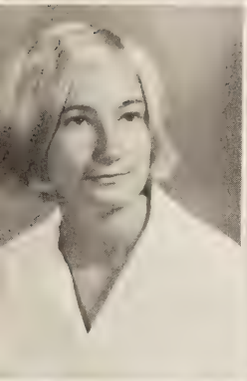
Anne Miller Weber

Deborah Lynn Wendell

Carroll Hunter White

David Burke White

Donald Ricks White

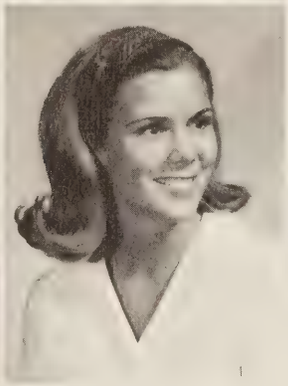
Karen Louise White

Linda Jane Whitehead

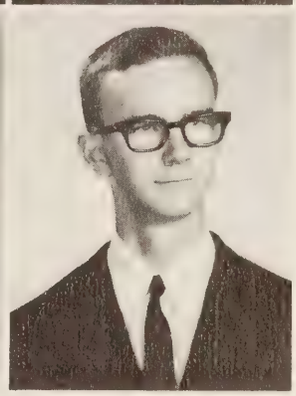
Michael Stephenson Williams

JUANITA ANN WALTON—Nita—Transferred 4; Science Club 1, 2; FHA 1, 2; FTA 1, 2; Library Club 1, 2; Pep Club 4; Music Club 5; Falconotes 4, 5; Concert Choir 5; Girls' Glee Club 3; Madrigalists 5; Majorettes 1, 2; Operetta 5; Library Staff 1, 2; Lab asst. 4.

NANCY LANCASTER WARMAN—Nancy—**Listen** 5; Quill and Scroll 5; French Club 3, 4; Red Cross 3, 4; FHA 2, 3, 4, 5, treas. 5; Philosophy Club 2.

HELEN HEATH WARREN—Helen—**Le Journal** 4, 5; proofreader 5; Spanish Club 4, 5; Safety Council 3, 4, 5; Art Club 5; Orchesis 3, 4; Spanish Tournament 4.

MARY ELIZABETH WARREN—Mary.

MARTHA GARY WEAVER—Martha—Spanish Club 4; FHA 5; FNC 3.

MARGARET HOLLADAY WEBB—Holly—**Talon** 4, 5, Student Life and Faculty ed. 5; Quill and Scroll 4, 5; Gr. Va. Yearbook Forum 4; French Club 4, 5; Latin Club 3, 4, 5; Sr. Y-Teens 4, 5, chaplain 5; Jr. Y-Teens 3; Red Cross 2, 5; Science Club 2; FTA 3, 4; FNC 4, 5; Pep Club 1, 2; Girls' State 4.

ANNE MILLER WEBER—Anne—Art Club 2, 3, 5; Philosophy Club 2; Forum Club 5; Pep Club 3.

DEBORAH LYNN WENDELL—Debby—Arions 3, 4, 5; Pep Club 3, 4; Orchesis 2, 3; Music Club 5; Falconotes 3, 4, 5, v.-pres. 5; Girls' Glee Club 2; Operetta 2, 3, 4.

CARROLL HUNTER WHITE—Chippy—Monogram Club 4, 5; Baseball 3, 4, 5; Football 4, 5; Basketball 1, 2; Phys. Ed. asst. 5.

DAVID BURKE WHITE—David—French Club 4; Safety Council 5; Radio Club 3, 4.

DONALD RICKS WHITE—Don—Bookstore 5; Spanish Club 4, 5; Science Club 5; Stamp Club 3; Pep Club 5; Operetta 4, 5.

KAREN LOUISE WHITE—Transferred 3; SCA 3, 5; Sr. Superlative, Friendliest; French Club 4; Safety Council 4, 5, v.-pres. 5; Pep Club 3, 4, 5, parl. 3; Office asst. 5; Phys. Ed. asst. 5; Teen Board 5; Homecoming Princess 4, 5; Queen 5.

LINDA JANE WHITEHEAD—Linda—FHA 4.

MICHAEL STEPHENSON WILLIAMS—Mike—**Le Journal** 4, 5, art ed. 5; Latin Club 3, 4, 5; Debate Club 1, 5; Science Club 3; Art Club 5; Radio Club 2.

Class Of '68 Recalls Fond Memories Of HHS

LAURIE ELLEN WILSON—Laurie—Transferred 2; **Listen** 5; Quill and Scroll, Honor Certificate; Red Cross 1, 2; FHA 2, 3, 4; FNC 3, 4, 5, treas. 5.

MARGARET LYNNE WILSON—Lynne—Homecoming chmn. 5; ICC 3; Jr.-Sr. Play chmn. 4; Spanish Club 3; Sr. Y-Teens 5; Red Cross 3; Art Club 1, 2, 3, 4, 5, sec. 5; Forum Club 5; Pep Club 5; Orchesis 4; Operetta 3, 4, 5; Jr.-Sr. Play 4, 5; Safe Driver Award 4; Forensics 1; Thespians 3, 4, 5.

PAMELA ANN WIMMER—Pam—**Le Journal**—4, 5, news feature ed. 5; Quill and Scroll 5; NHS 4, 5; French Club 4, 5; Latin Club 3, 4, 5; Sr. Y-Teens 4, 5; Jr. Y-Teens 2, 3; Science Club 2, 3, 4; FHA 2, 3, 4, 5, treas. 4, Federation reptr. 5; Betty Crocker Homemaker of Tomorrow Award 5; National Merit Letter of Commendation.

FREDERICK PLUMMER WOODLIEF, III—Fred—SCA 1, 2, 3, 5; ICC 3, 5, Council Rep. 5; **Talon** 3, 4, 5, Photographer 3, 4, Ed.-in-chief 5; Quill and Scroll 4, 5, pres. 5; SIPA 4; Gr. Va. Yearbook Forum 4; NHS 4, 5; French Club 5; Hi-Y 5; Science Club 3, 4, 5; Radio Club 2, 3, 4, 5; ICC rep. 4; Photography Club 2, 3, 4, 5, pres. 3, treas. 4, v.-pres. 5; Falcon Band 1, 2; Concert Band 1, 2, 3; Lab asst. 5.

CAROL MARIE WRIGHT—Carol—Jr.-Sr. Play chmn. 4; French Club 2, 3, 5; Jr. Y-Teens 2; Arions 2, 3, 4, 5; Forum Club 5; Music Club 5; Concert Choir 2, 3, 5; Operetta 2, 3, 4, 5.

LINDA SUE WRIGHT—Linda—Transferred 4; SCA 2; Safety Council 5; Red Cross 2; FHA 5.

CHARLES EDWARD WYNN—Charles—Falcon Band 1, 2, 3, 4, 5; Concert Band 3, 4, 5; Wrestling 5.

PATRICIA GAY YANCEY—Pat—Jr. Y-Teens 2, 3; FHA 5; Pep Club 3, 4, 5; Guidance asst. 5.

MICHAEL ROY YARBOROUGH—Mike—NHS 4, 5; Spanish Club 4, 5; Science Club 3, 4; Falcon Band 2, 3, 4; Track 4.

GAIL ANN YATES—Gail—Jr.-Sr. Play chmn. 4; **Le Journal** 4, 5, **News Leader** rep. 5; Quill and Scroll 5; NHS 4, 5; French Club 2, 3, 4, 5; Jr. Y-Teens 2, 3; Red Cross 2; Art Club 2, 3, 4; FTA 2, 3; Arions 3, 4, 5; Music Club 5; Falconotes 5; Madrigalists 5; Falcon Band 1, 2; Concert Band 1, 2; Dance Band 3; Color Guard 5; Operetta 2, 3, 4, 5; Girls' State 4; Forensics 4.

FLOYD LESLIE YOUNG—Floyd—Transferred 2; Mixed Chorus 5.

THOMAS NELSON YOUNG—Tommy—SCA 4; Sr. Superlative, Best Personality; Prom Committee chmn. 4; Sr. Council; French Club 3, 4, 5, treas. 5; Pep Club 4; Monogram Club 5; Concert Band 1, 2; Dance Band 2; Football 4, 5; Track 3, 4, 5.

Laurie Ellen Wilson

Margaret Lynne Wilson

Pamela Ann Wimmer

Frederick Plummer Woodlief, III

Carol Marie Wright

Linda Sue Wright

Charles Edward Wynn

Patricia Gay Yancey

Michael Roy Yarborough

Gail Ann Yates

Floyd Leslie Young

Thomas Nelson Young

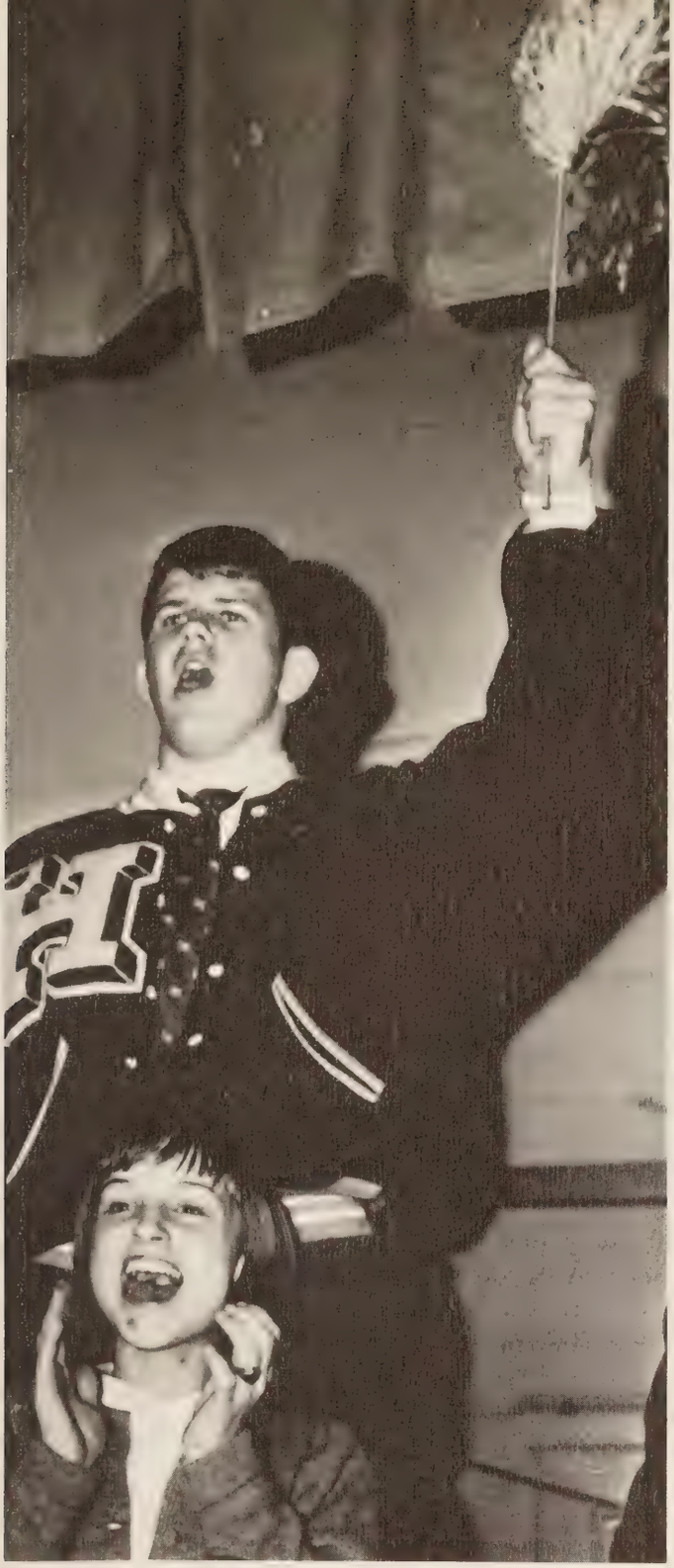

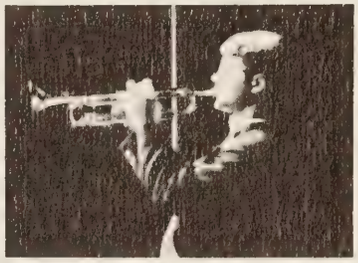

Juniors

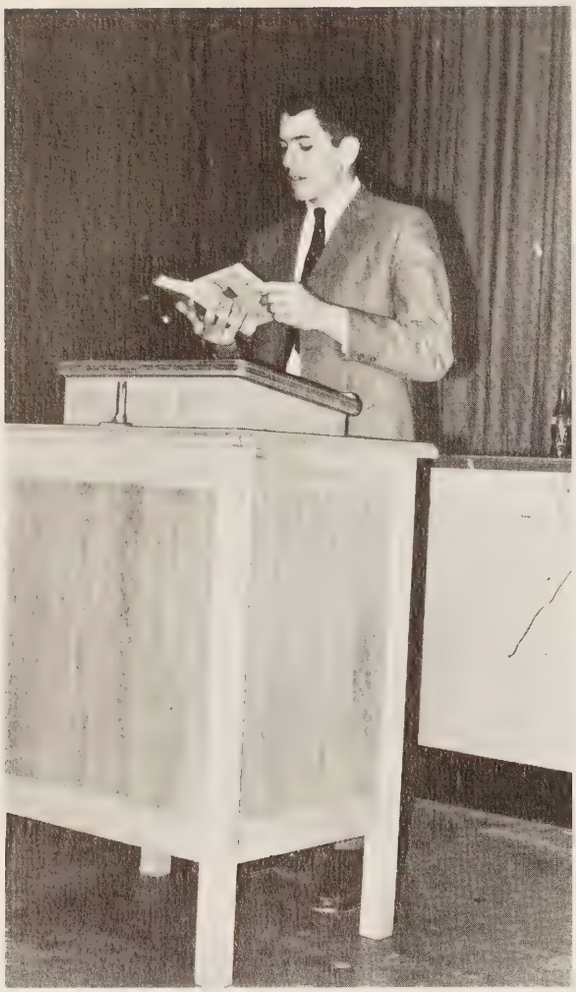

Juniors Present

"When Knights Were Bold"

Enthusiasm marked the beginning of the year's activities for the Junior Class as they sponsored a newspaper drive during the summer. Homecoming brought with it the hard work and originality necessary in building the class float, while a car rally helped to raise money for the Junior Ambassador Fund.

After co-sponsoring the Junior-Senior Play, eleventh grade students climaxed their activities with the production of the April 27 Prom, "When Knights Were Bold."

(ABOVE) Jim Gordon, who was awarded first place in the district forensics meet, excites and enthralls his audience as he reads "The Tar Baby" from **Uncle Remus. (RIGHT)** As junior girls were themselves out making roses for the prom, the boys perform necessary "mental labor."

During a physics experiment, Tim Kelly prods gingerly at a spring pendulum as Bill Gregg and John Honsel record the data.

Bob Abbate
Nancy Adams
Karen Airington
Lenny Albro
Elaine Alexander
Boyd Amason

Floyd Amason
Bill Andrews
Ann Armentrout
Hunter Armstrong
Jennette Atkinson
Linda Bacile

Phyllis Bagby
Chris Baird
Richard Barker
Suzanne Baskett
Paige Battista
Christy Bauer

Kenneth Bauer
Mary Sue Beadles
Berk Beasley
Mitzi Bell
Nancy Bendall
Jan Berkebile

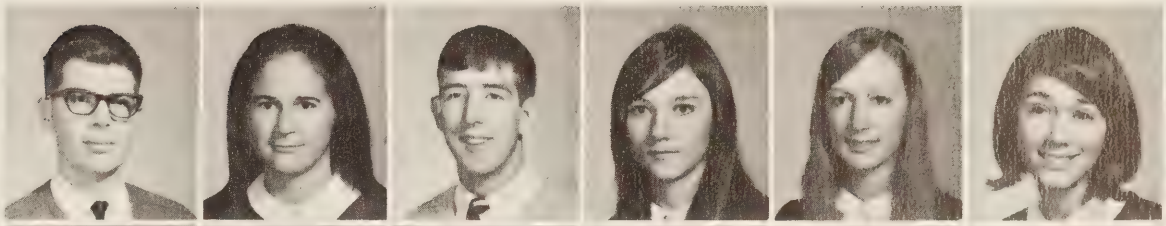

Jo Billings
Linda Binns
Barry Bishop
Bill Blair
Karen Bowery
Frank Brant

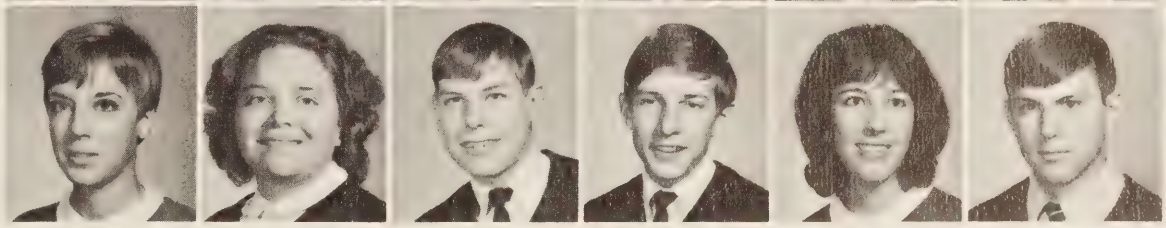

Tina Brauer
Greg Brewer
Pam Bristow
Pam Brown
Helen Brownie
Charles Bruington

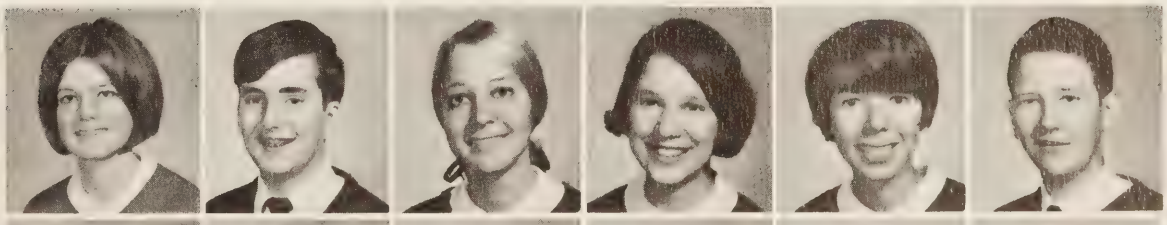

Fred Bruner
Sallie Brush
Gayle Bryant
Courtney Bucher
Dianna Burford
Plum Burruss

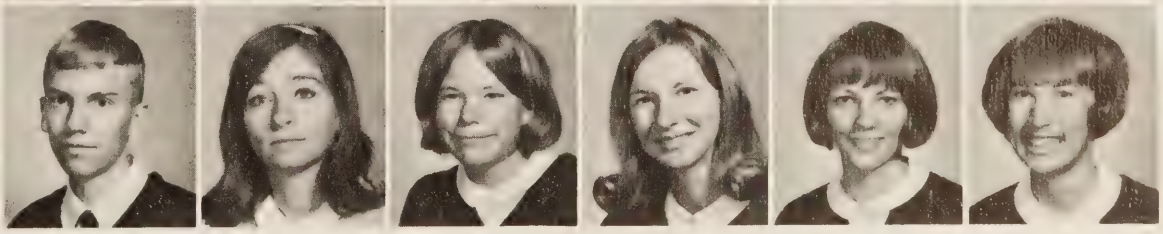

Psychedelic Forms

Mary Busse
Richard Byrd

Dan Byrne
Nelson Calisch

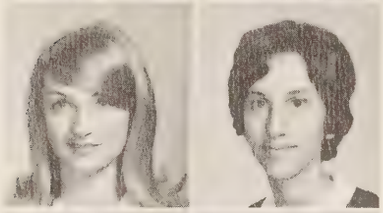

Suzanne Carlton
Carolyn Carter

Patti Castleberry
Gary Chamberlain

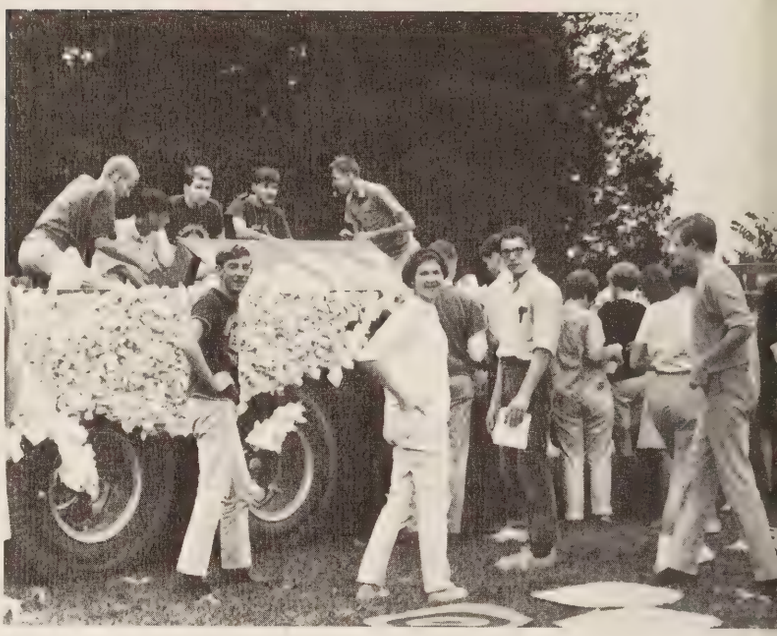

Conversation and industry reign side by side as juniors work on their colorful Homecoming float.

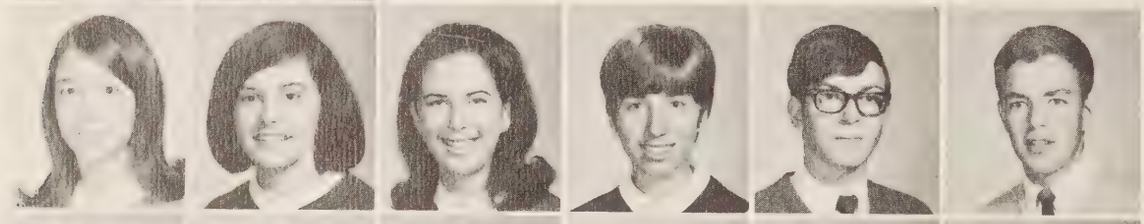

Bev Chancey
Helen Cheeley
Christi Cherry
Jane Christopher
Grant Clark
Richard Clark

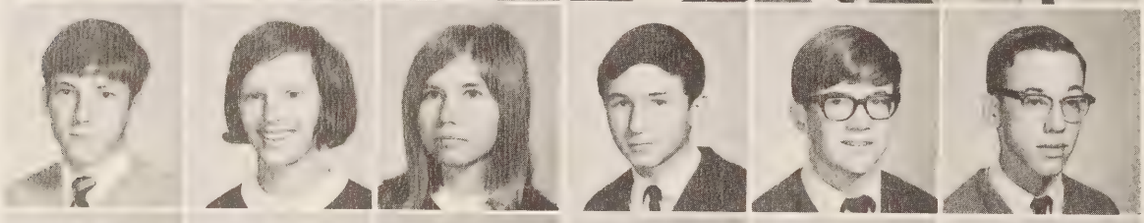

Ed Clarke
Diane Clary
Deborah Clements
Stuart Clements
Bob Cochran
Jeff Conklin

Art Conner
Steve Conte
Christi Cook
Glenn Cook
Cindy Cooke
Brent Cothran

Colleen Covington
Steve Crowder
Susie Craig
Ray Creekmore
Jeanne Cruickshanks
Cliff Culley

Enhance Junior Float

Taylor Dabney
Jim Daniero
Donna Davies
Rod Davoud
Beth Deane
Marcia DeHart

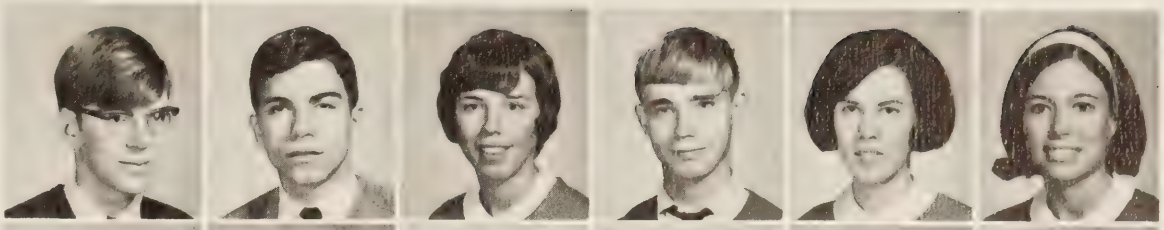

Diane DeJesus
Carolyn Dewey
Jim Dickerson
Bob Dickinson
Jane Dixon
Fay Dodson

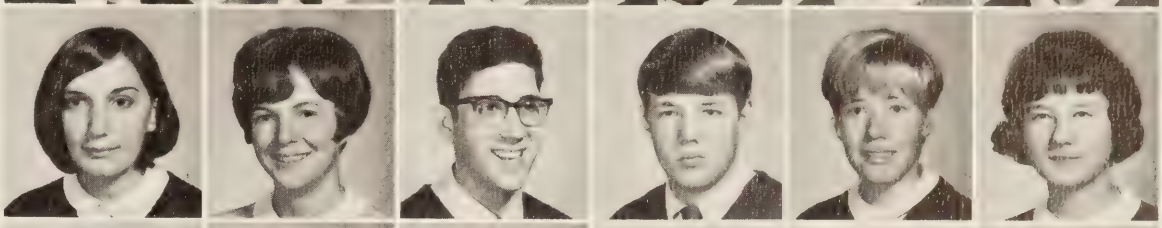

Ronald Dodson
Lynn Dorsett
Sue Dovell
Steve Dowling
Ronny Drumheller
Susan Dunn

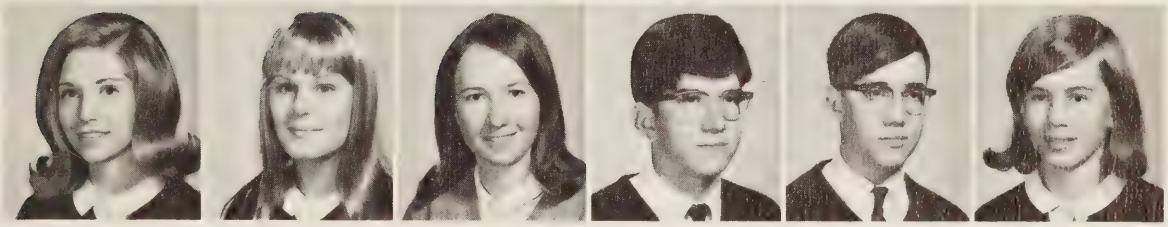

Diane Edmonds
Dee Dee Edwards
Joanna Eib
Bob A. Ellis
Bob L. Ellis
Ann Ellsworth

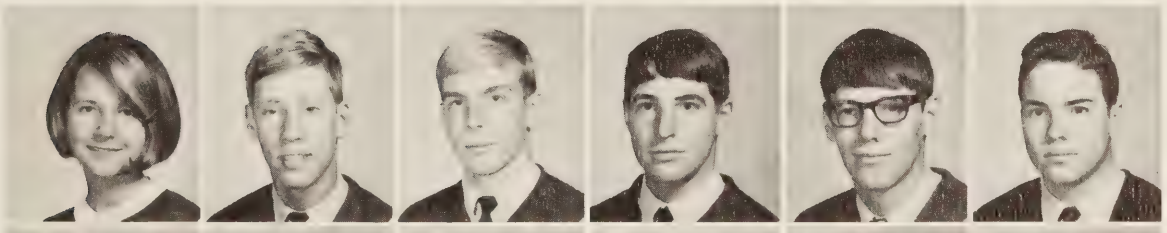

Cheryl Emory
Bob Ess
Jim Farmer
Bob Felter
Terry Fertitta
Mark Fisher

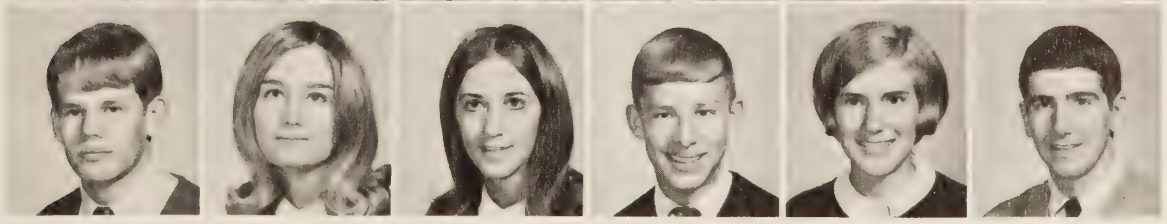

John Flippen
Val Fowlkes
Candy Frank
Larry Frayser
Cheryl Galloway
Phil Gardner

Juniors Assist Bewildered Freshmen

Ed Garner
Ricky Garrett
Karen Gee
Marilyn Gibson
Barbara Glasheen
Rita Glidewell

Ellen Glover
Camille Gordon
Jim Gordon
Robbie Gordon
John Green
Bill Gregg

Sharron Griffey
Kathy Grove
Kathy Grube
Chris Guarino
Dick Guy
Penny Haas

Joanne Hairfield
Marti Hall
Lela Hallam
Nancy Hammond
Roger Hanes
Sheila Hardy

Larry Harizanoff
Pam Harmon
Pat Harris
John Harton
Ron Harvey
Bob Haymaker

Suzy Helsley
Janet Herr
Tom Hewitt
Bert Hicks
Kenny Hines
Keith Hinshelwood

On Orientation Day

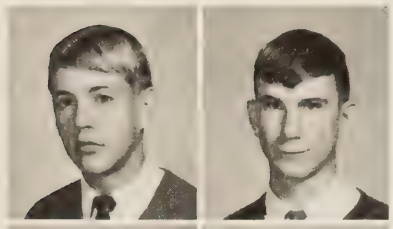

Eppa Hite
George Hoadley

Beverly Hoffman
Brad Hoffman

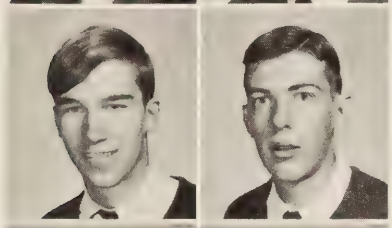

Greg Hoffman
Rusty Holcomb

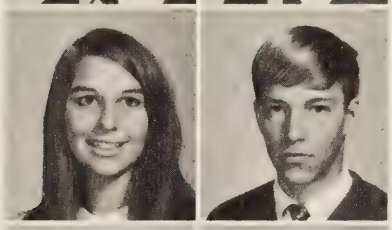

Moira Hollander
John Honsel

Delight and enjoyment are reflected in the faces of Junior Class sponsor Mrs. Frazier and Jim Daniero as they work together on an algebra problem.

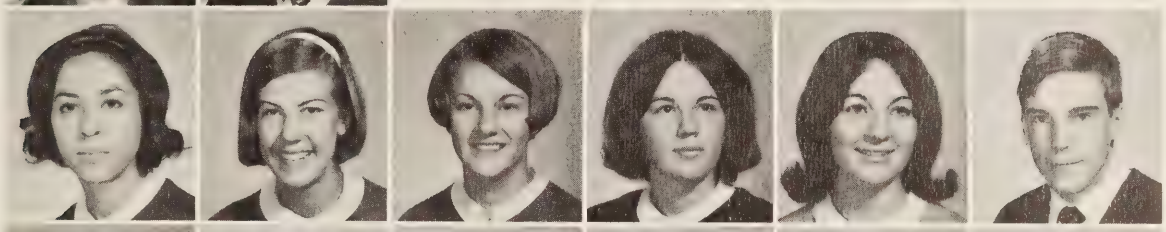

Diane Hopkins
Gayle Hortenstine
Beverly Hostler
Claudia Houff
Wanda Hubbard
Barry Hudgins

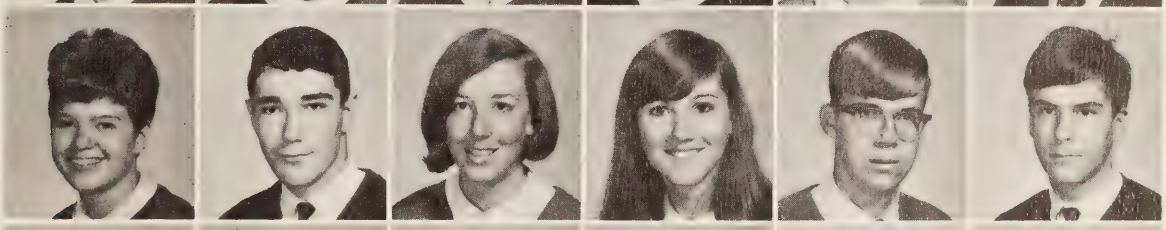

Peggy Hudgins
Bob Hudson
Cynthia Hughes
Donna Hughes
Harry Hulbert
Charlie Ingalls

John Ittner
Jesse Jackson
Dennis Jenkins
John Jenkins
Tommy Jennings
Robley Jones

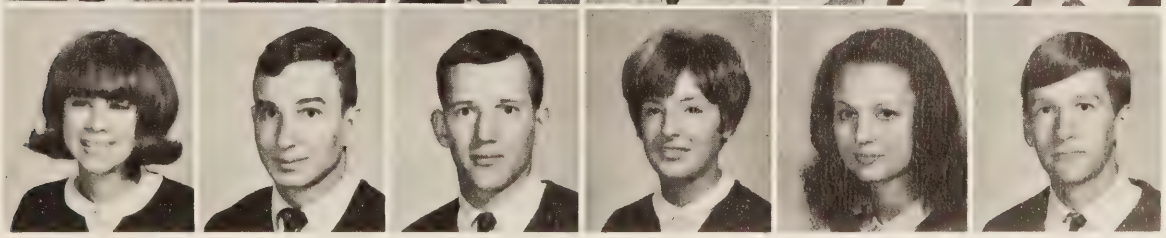

Brenda Joyce
Tommy Joyce
George Kaempf
Tricia Kardian
Lynn Keeton
Tim Kelly

Excited '69er's Receive

Mr. Charles G. Motley, representing The L. G. Balfour Company, measures junior Bob Shaffer for his class ring as Donna Westerhouse, Bill Gregg, and Karen Bowery anxiously await their turn.

Claudia Kennedy
Jack Kennedy

Margaret Kent
Mike Kigans

Kathy King
Mary Kinser

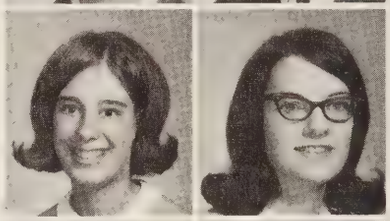

Andrea Kittinger
Lindsey Kittrell

Janet Kurowski
Joel Kurowski

Peggy Kvasnicka
Kenneth Lane
Debbie Lang
Gary Lanham
John Lawson
Jennie Lewis

Linda Loth
Barclay Lottimer
Kenny Lyda
Jane Lynn
Rod MacRae
Joel Mahler

Suzanne Manning
DeeLayn Marschik
Davis Marsh
Ann Martin
Lynn Martin
Leslie Mason

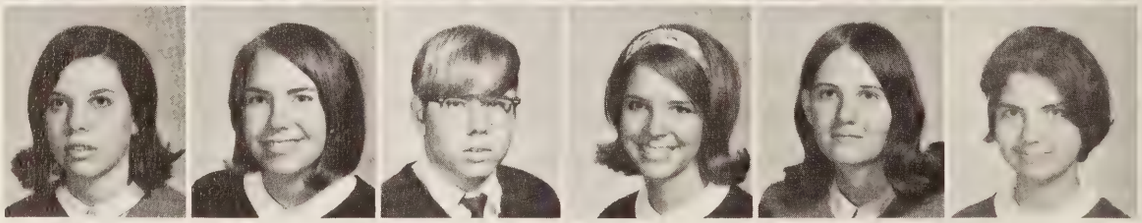

Class Rings On December 20

Linda Massie
Suzanne Maxwell
Sandy May
Mike McCall
Susan McCann
J. C. McComb

Mike McCraw
Betsy McDonald
Norma McNeil
Debbie Meek
Andra Miller
Hank Miller

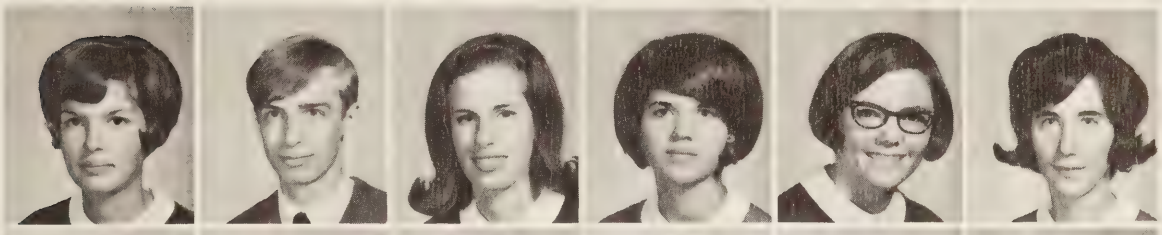

Susanne Miller
Roger Modjeski
Cathy Moellmann
Kathy Moody
Mary Moody
Beverly Moore

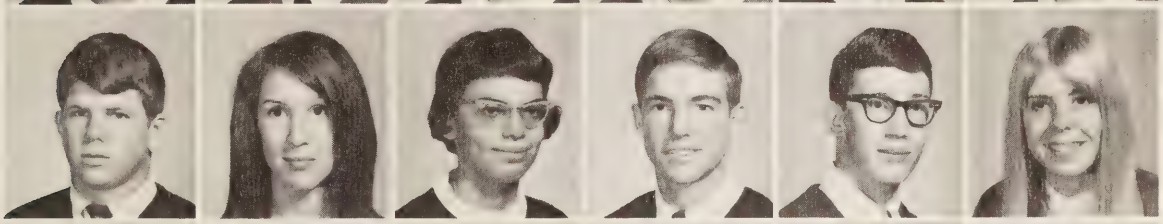

Glenn Moorer
Denise Morrissett
Ellen Morrissette
Camm Morton
Bob Murphey
Karen Myrick

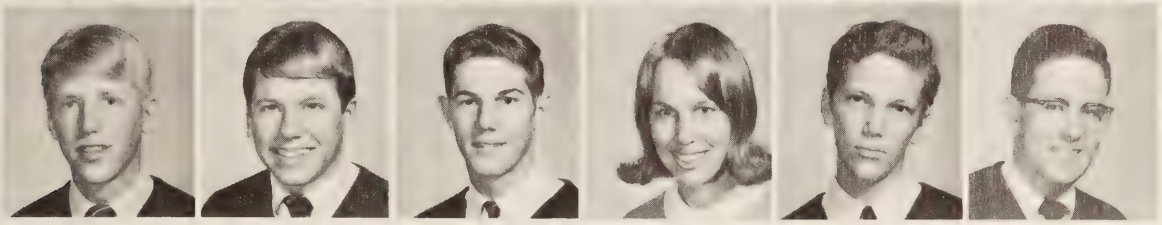

Jim Nelson
Mike Newton
Archie Nicholls
Gayle Niedermayer
Eric Nolte
Kevin O'Donnell

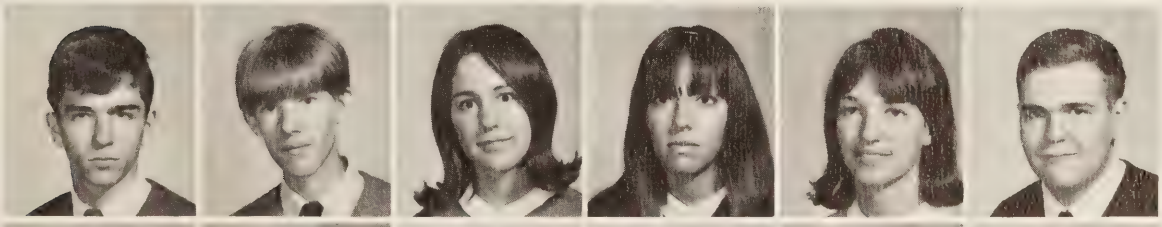

Marc Oliver
Keith Owens
Sue Parrish
Mary Ann Pascucci
Carol Patterson
Richard Paul

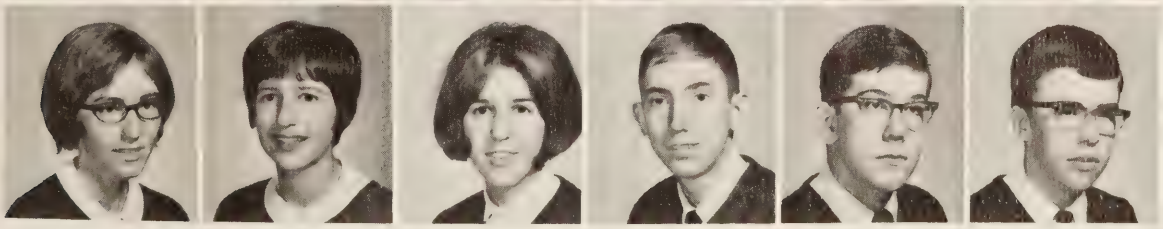

Nancy Pecsok
Beth Peebles
Valerie Pelino
Claude Perkins
David Peterson
Kenneth Peterson

Mrs. Frazier Sponsors Junior Class

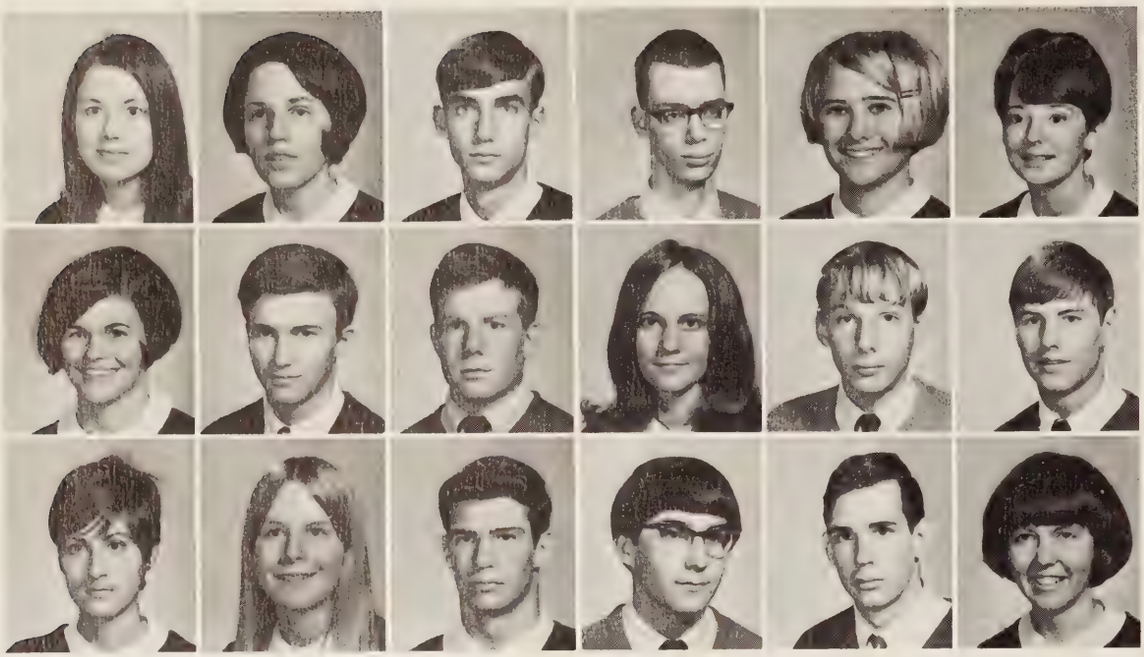

Vickie Phillips
Ellen Phlegar
Fred Pickering
Jim Pohlig
Bitsie Pollack
Jerryetta Pugh

Carolyn Putney
Mark Rackley
Tommy Ransone
Rose Mary Rea
David Reams
Brewster Richardson

Dana Richardson
Nancy Richey
Dean Roberts
Michael Robertson
Tom Roth
Linda Rountree

Kaki Royster
Teddy Rudd
Ronald Rush
David Sampson
Greg Sandkam
Betty Sandys

Robbin Sankey
Dennis Savage
Nancy Savage
Scottie Savage
Mark Schalow
David Schmidt

Gray Schmidt
Robin Schools
Stephanie Schramm
Valerie Schultz
Sandy Schumann
Clarence Scott

Patti Scott
Jeanne Seay
Charlie Septer
Steve Settlage
Bob Shaffer
John Shearin

For Second Consecutive Year

Ann Shenberger
Gary Shotzberger

Jerry Sikes
Mike Simon

Mitford Sims
Brien Smith

Derek Smith
Irene Smith

IN MEMORIAM

Nell Wilkins

Kathy Smith
Linda E. Smith
Linda S. Smith
Jim Snead
Bob Sneed
Lynda Somers

John Southerland
Tom Spain
Hunter Spencer
Donna Stafford
Jeff Stafford
Martha Stafford

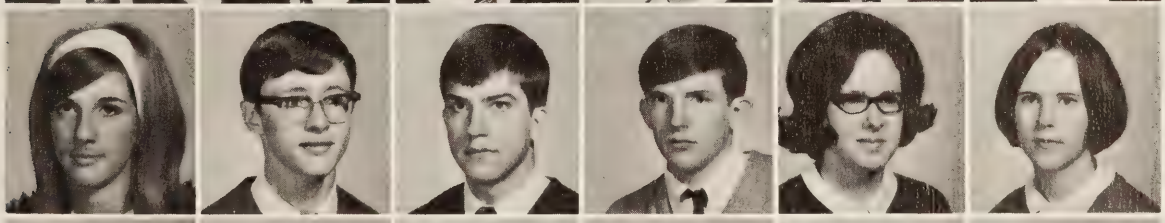

Karla Strang
Greg Street
Dub Sutton
J. T. Sutton
Karen Swandby
Linda Swanson

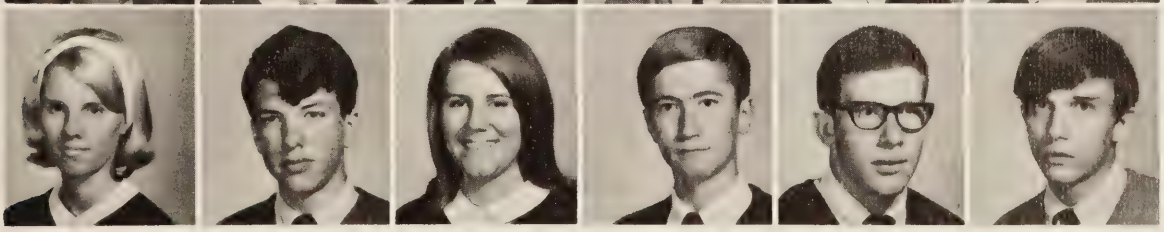

Sally Syme
Wayne Tatum
Pat Thomas
Warren Thomas
Dutch Thompson
Jack Thornton

Juniors Usher At Graduation

OFFICERS: Gary Lanham, president; DeAun Woodle, secretary; Glenn Moorer, treasurer; Susanne Miller, v-president; Mike Newton, parliamentarian; Kathy Smith, chaplain.

Trippy Tinder

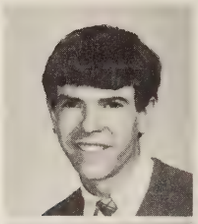

Emily Tipton
Myrna Todd

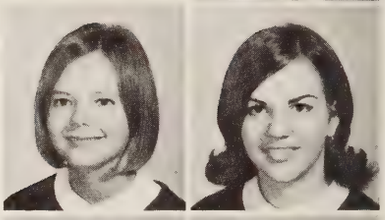

Jerry Trainum
Jim Trueheart

Donny Tyler
Susan Tymosko

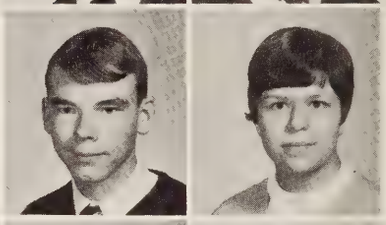

Bryant Tyndall
John Uhland
Chuck Varsel
Ricky Walser
Mike Ward
Joanne Webster

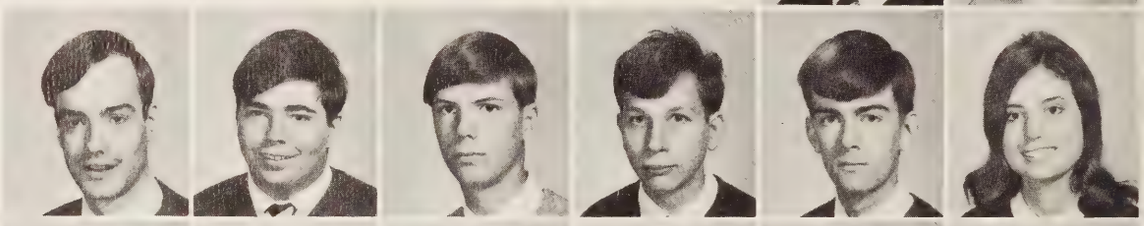

David White
Don Whitenack
Zell Wiley
Betsie Williams
Linda Williams
Sandra Williams

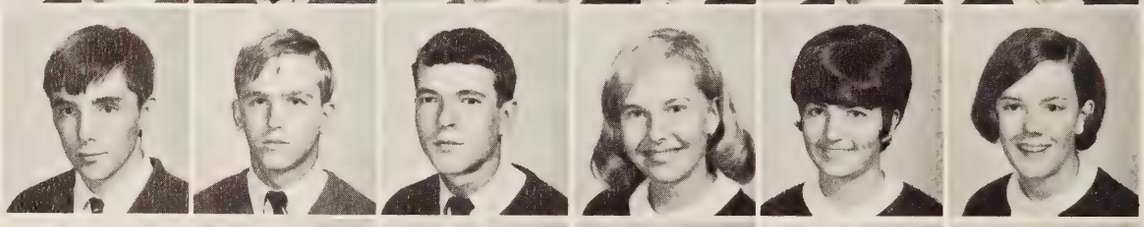

Charles Wilson
Irving Wilson
Mark Winston
Leonard Womack
Stuart Wood
DeAun Woodle

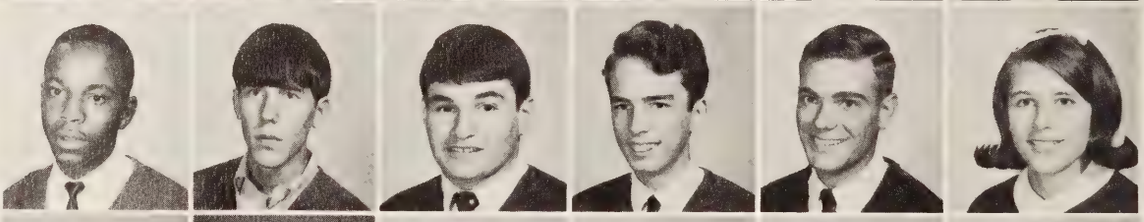

Faye Wooters
Mark Worthington
Jimmy Wrenn
Robert Wright
Rex Yoder
Terry Young

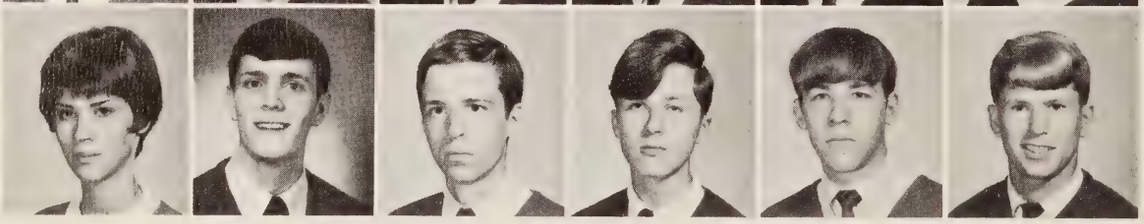

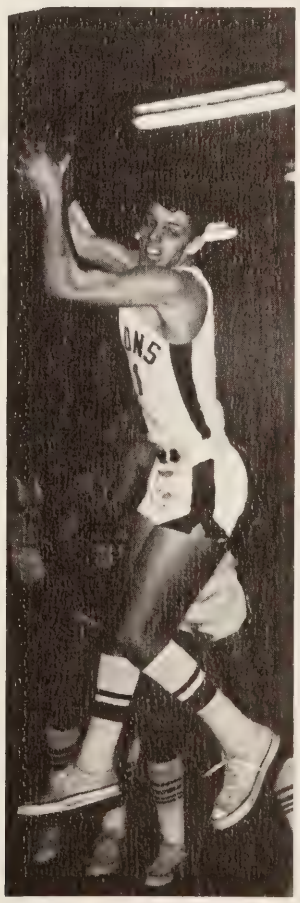

SOPHOMORES

Class Of '70 Elects Lamar Banister President

A winning Homecoming float revealed the Sophomore Class as a well-organized group of students with incentive and originality. The 10th graders sponsored a newspaper drive which added to the class treasury, and a picnic in the spring provided fun as well as a closer relationship among class members. Highlighting the year's activities, sophomore servers catered to upperclassmen at the Junior-Senior Prom in April.

In a campaign speech given at the February assembly, sophomore Nancy Davis, candidate for SCA chaplain, defines her interpretation of integrity.

Sophomore Class officers Cathy Overby, secretary; Len Isaacs, v-president; Mike Clarke, treasurer; Susan Thornhill, chaplain; and Lamar Banister, president; take time out for breakfast at the Coffee Bean.

Miss Keister listens attentively as Lamar Banister outlines to the Sophomore Council plans for the newspaper drive.

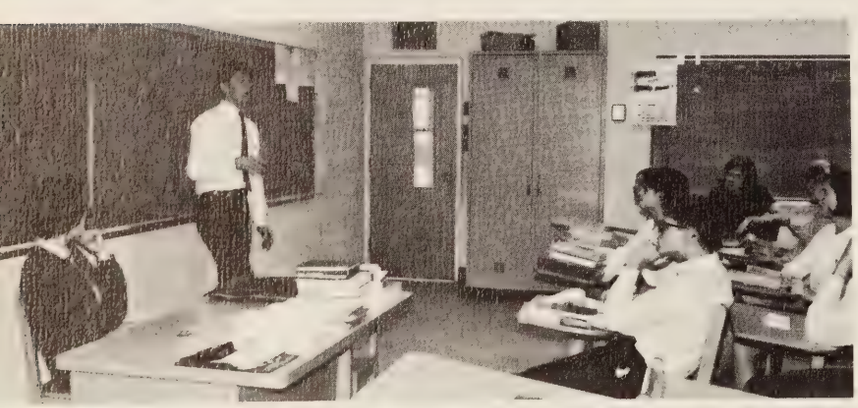

Deborah Adamson
Bonnie Adrean
Margaret Agin
Joan Ahern
Debbie Airington
Mark Albert

Ronnie Allard
Diane Alley
Peter Anderson
Ruth Antell
Linda Aron
Dennie Arthur

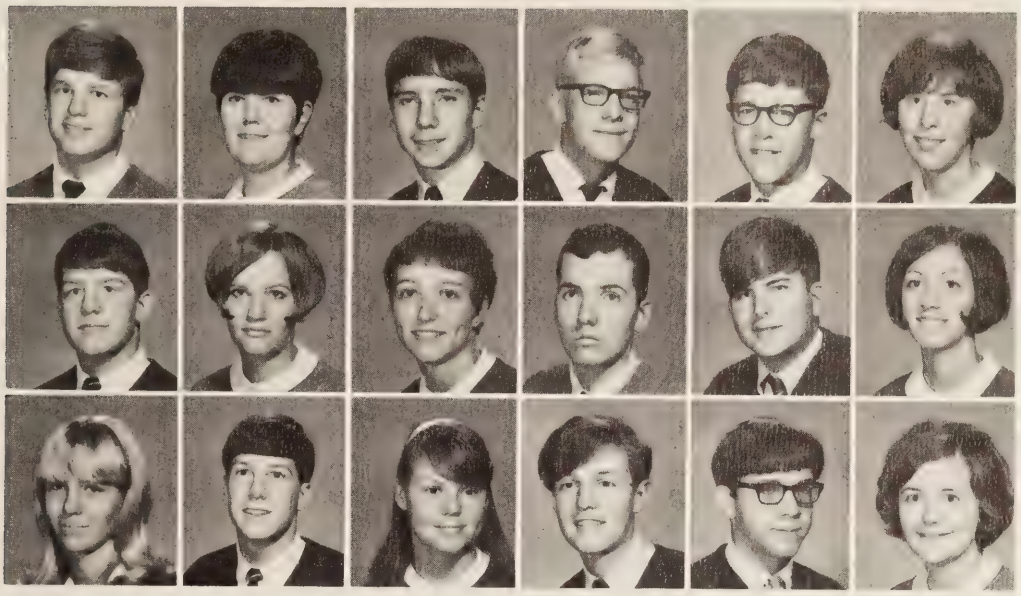

Rob Astrop
Sally Atkinson
Philip Avery
Riggie Bagan
Danny Bailey
Marian Bailey

Lamar Banister
Beezie Barnes
Brenda Bartlett
Dwight Bartley
Ken Barton
Nancy Bates

Vicki Beard
Doug Beasley
Bridgett Bell
Raymond Bentley
Steve Berry
Kathy Bliss

Amy Bolling
Jim Bonniwell
Peter Bowers
Cindy Bowling
Marvin Bowling
Dorenda Boyette

Donna Bradley
Pauline Brandt
Teresa Breen
Jeff Brinkley
Thomas Brooks
Ellen Browder

Linda Brown
Martha Brown
Al Bryant
Larry Bryson
David Buchanan
Dianne Burke

Jane Burke
Sam Burruss
Ricky Burton
Babs Byrider
Sid Calvo
Peggy Carino

Sophomores Sponsor Newspaper Drive

Debbie Carlton
Fran Carrington
Buddy Carter
Kathi Carter
Chuck Cayton
Jamie Chafin

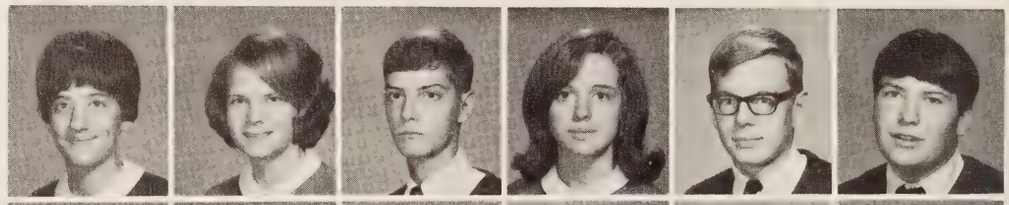

Frank Chandler
Courtney Chapman
Susan Chappell
Debbie Cherry
Gary Clark
Ricky Clark

Mike Clarke
Scott Clary
Mary Clawson
Alicia Clayton
David Clemons
Pat Cloey

Barbara Cobaugh
Debby Cobb
Judy Coffman
Cindy Collier
Frances Cone
Carter Cook

Diane Cook
Cheryl Cooke
Linda Cosby
Louise Coukos
Debbi Councill
Steve Covington

Pam Cox
Pat Cox

Marcia Craig
Bobby Crawford

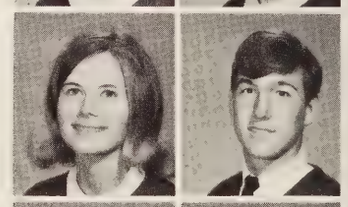

Mary Lynn Crawley
Dean Cripe

Marc Cripe

Raising money for class projects, sophomores David Hanna and Grant Parker collect yesterday's news.

As Class Project

John Crowder
Betsy Dabney
Charles Damren
Mary Dannenburg
Sharon Darby
Bob Davies

Debbie Davis
Nancy Davis
Steve Davis
Jane Dawson
Debbie Denson
Steve Dooley

Charlie Downer
Billy Draper
Peggy Duke
Vickie Dunham
Becky Eister
Cindy Eister

Doug Elliot
John Ely
Karen Eshleman
Carolyn Evans
Sue Fainter
Harriet Felton

Bob Felts
George Field
Buddy Finch
Cathy Findlay
Carilee Fitz
Doug Fleet

Kathy Flinn
Chip Franklin
Kathy Funderburk
Susan Garnett
Harold Garrett
Kenny Garrison

Jane Gates
Glenn Gaul
Anne Geisinger
Kay Glazebrook
Rick Glisson
Pam Godwin

Judi Gooden
Beverly Goodwin
Bill Gordon
Nancy Grant
Phil Grogan
Phyllis Hafling

Co-Sponsors Mrs. McKinney And Miss Keister

Vickie Hague
Ned Hall
Norris Hall
Marcia Halstead
Bill Hamilton
Gayle Hamner

David Hanna
Linda Harrier
Tim Harrington
Lee Harris
Denise Harrison
Jim Harton

Tom Haskins
Steve Hawkins
Kathy Hayes
Mark Haywood
Fran Hemby
Charles Henderson

Sue Henshaw
Donna Hewitson
Lynnette Higham
Debbie Hoffman
Carol Holbrook
Hank Holt

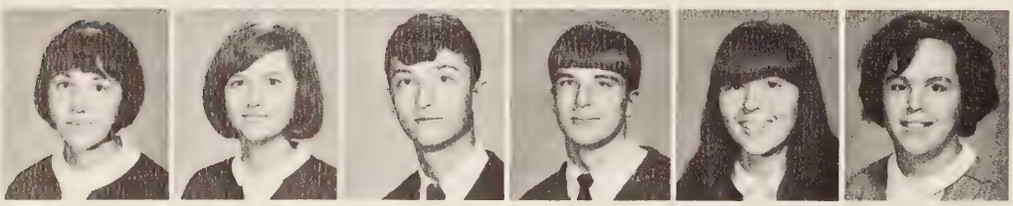

Stephanie Holt
Beverly Hoover
Mike Hoover
Jim Hopkins
Ann Hornor
Debbie Houff

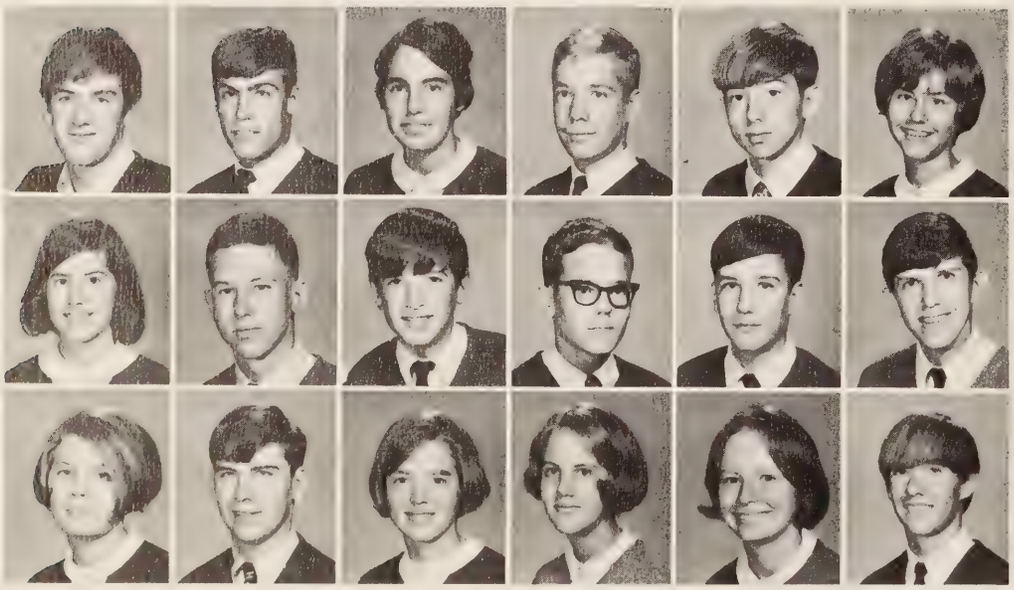

Jim Houston
Hal Howren
Suzi Hudgins
Rick Hudson
Monte Hughes
Vicki Huxter

Nancy Irvin
Len Isaacs
Billy James
Dick Jeffress
Bill Jennings
Larry Jennings

Nancy Jett
Jim Johns
Melinda Johnson
Sharlyn Johnson
Sherry Johnson
Steve Johnson

Help Organize Sophomore Activities

Wilson Johnson
John Johnston
Yian Jones
Jette Jorgenson
John Joyce
Henry Jumper

Bobby Kanoy
Mark Kaufman
Diane Kent
Bill Kingston
Reggie Kirkpatrick
Marcia Kirn

Mark Lackey
Jean Lee
Eddie Lewis
Teresa Lipscomb
Nancy Logan
Edmund Lottimer

Barry Lumpkin
Nancy Luton
Peter Maeder
Kathy Malkus
Bill Manson
Myra Markham

Debbie Marshall
Diane Martin
Robert Martin
Susan Mason
Clay Matthews
Charlene Mayo

Duana McCormick
Sheila McKinney

Sam McNeny
Mike Mead

Gale Meek
Mary Graham Meldrum

Karen Middleton

Sophomore class sponsor, Miss Keister, arranges her busy work schedule for the coming day.

Picnic Serves As Spring Function

Janet Miller
Sharon Miller
Aunalee Moran
Steve Morrison
Rick Morton
Melissa Moss

Malcolm Murphey
Jimmy Murray
Keith Myers
Kathy Nance
Richie Napier
Brenda Nash

Mike Nesbit
Elizabeth Nisbet
Richard Nolde
Wayne Nolde
Elizabeth Nugent
Angie Nunnally

Mary Oakley
Sheila O'Flynn
Toni O'Kennon
Pat Oliver
Sandra O'Neill
David Osterhoudt

Cathy Overby
Pam Overfelt
Charlotte Parcell
Grant Parker
Stelio Parthemos
Steve Pecsok

Anne Pentecost
Morgan Petway
James Phillips
Keith Phillips
Nancy Phillips
Barbara Pickering

Billy Pierce
Roger Pierce
Kathy Pritchard
Lyn Rainey
Page Ramsey
Stephanie Ransom

Dawn Ready
John Rebman
Karen Renick
Jeannette Reynolds
Ricky Rhodes
Nancy Riggan

For Tenth Graders

Although time seems to be on their hands, Debbie Hoffman, Lamar Banister, and Susan Thornhill feel differently as they work toward finishing the sophomore Homecoming float.

Cathy Roberts
Corbin Roberts

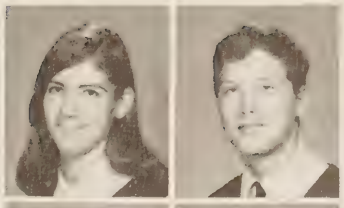

Jean Robinson
Nancy Rock

Susan Rodden
Jack Rogers

George Ross
Peggy Ross

Kitty Rountrey
Eddie Rowe

Page Royster
John Sankey

Larry Savage
Mark Schaperjahn
Bobby Schumann
Susan Schumann
Liz Scott
Rex Scott

Linda Senter
Diane Shamel
Bunny Shelton
Nancy Shoman
Doug Showalter
Reiche Sikes

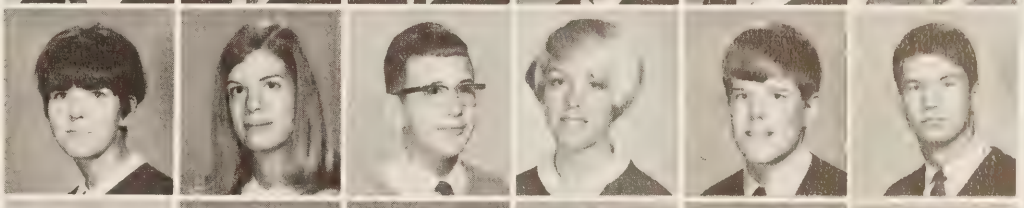

Steve Simmons
Janet Simpson
Debby Sims
Debbie Singleton
Robin Slater
Lewis Smith

Mike Smith
Skipper Smith
Debbie Snow
Judy Somers
Peggy Sours
Doug Sowers

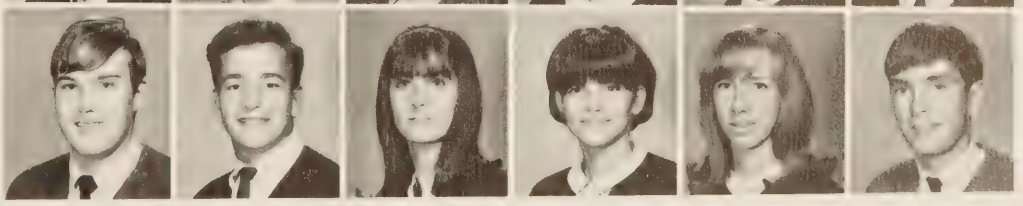

Sophomore Float Wins First Place

Mike Spraker
Susan Stanley
Peter Stasey
Linda Statham
Susan Stephens
Tommy Stephens

Lucius Stephenson
Gary Stocker
Debbie Stone
Donnie Stopps
Terry Stroud
Beth Swann

Wilson Swann
Donald Talbert
Robin Taylor
Timmy Thomas
Susan Thornhill
Ted Throckmorton

Mike Thrower
Melissa Toler
Randy Tyler
Wayne Tyndall
Doug Upchurch
Mike Vardell

Charles Venable
Ronnie Waddell
Jenny Wade
Anne Walker
Barbara Walker
Jane Walker

Paxton Walker
Rick Wallace
Jessie Walsh
Marilyn Waters
Pat Watts
Mike Webb

Tony Wessells
Jim Wesson
Beth Wheeler
Anne White
Danny Williams
David Williams

Robert Williams
Susan Williams
Jimmy Wirwille
Nancy Woodruff
Kathy Worcester
Peggy Wright

Claudia Wyatt
Gary Wynn
Sharon Young

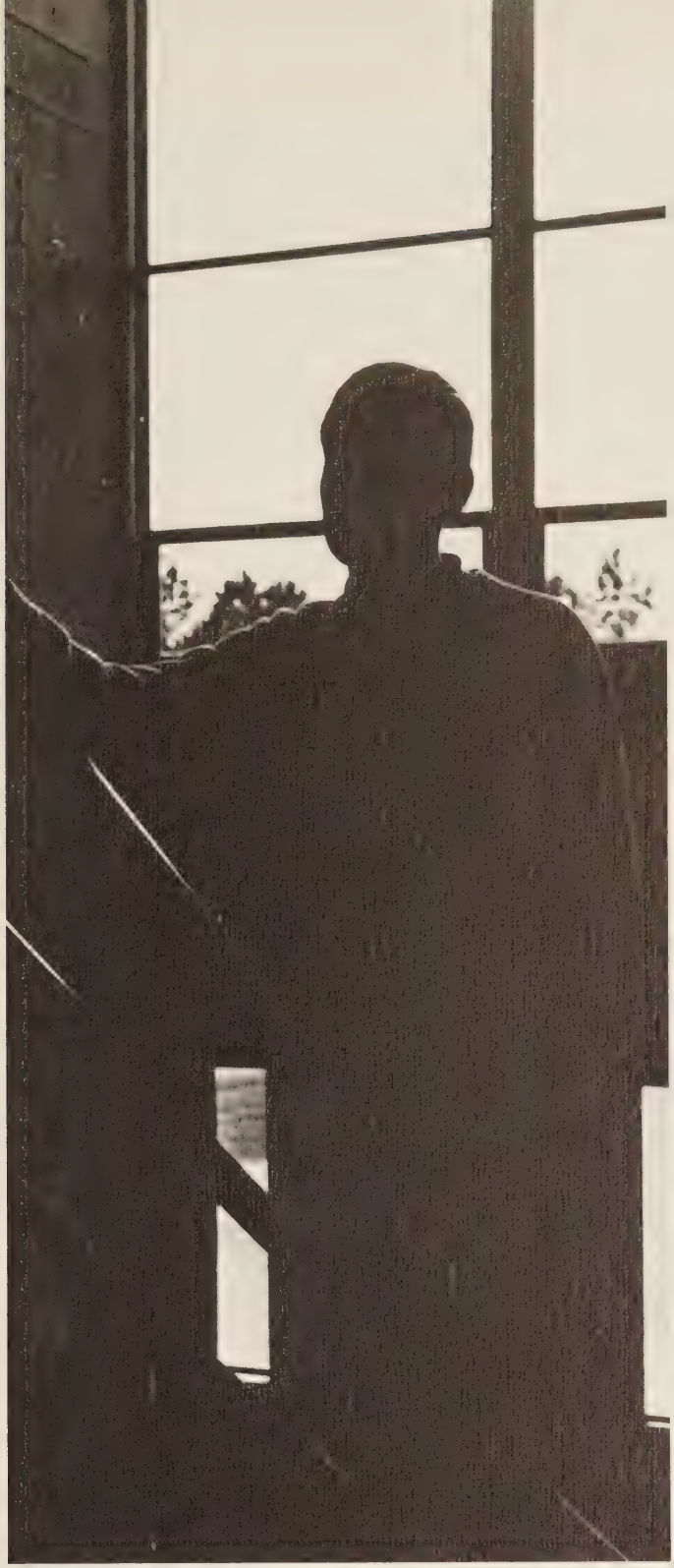

FRESHMEN

Freshman Float Features Crystal Ball

A record number of 468 students graduating from Thompson Intermediate composed the largest freshman class ever to enter Huguenot. Under the guidance of newly-elected officers, members organized their first project, the building of the class float for Homecoming.

Through the freshman council, students planned their activities and coordinated their efforts with the other classes. The ninth graders rounded out the year with a picnic in the spring.

(ABOVE) Announcing spring activities, president Bo Goodwyn commands the attention of the Freshman Class at the January meeting. **(BELOW)** Fans are able to "glance into the future" as the crystal ball on the Freshman Class float predicts a favorable score.

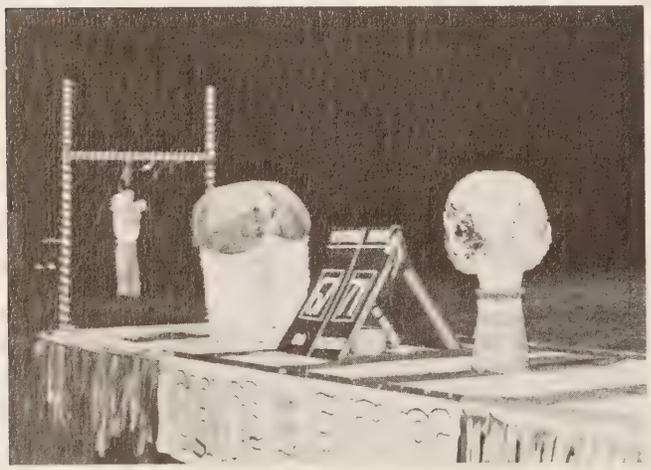

In earnest concentration, Peter Oberg leans into the ball to place it in the desired spot.

Jeff Adams
David Addis
Chad Allen
Greg Alley
Marilyn Alley
Greer Anderson

Ardis Andrews
Joy Andrews
Mary Andrews
Becky Arthur
Carol Austin
Jimmy Avery

Barbara Bailey
Patti Barbarian
Brenda Barber
David Barker
Bill Barnard
Chuck Barrett

Karen Bartley
Peggy Basden
Margie Beatley
Barbara Bell
Robert Bentley
Maureen Berkebile

Randy Best
Doug Bethel
Paul Blackhurst
Kathy Boatwright
Henry Bonaparte
Cathy Boone

Buddy Boyd
Jill Boyd
Steve Boyd
Paul Brandt
Otto Brauer
Susan Brotherton

Christine Brown
Judy Brown
Stoney Burnette
Rebecca Burruss
Julia Burton
Katherine Byrider

Barbara Cahill
Millisa Calisch
Debbie Campbell
Kathy Campbell
Jimmy Carlton
Mike Carpenter

Orientation Day Introduces

Stephanie Carr
Teresa Carr
Susan Caudill
Martha Cayton
Bruce Chaulklin
Debra Cheatham

Chris Cheeley
Patsy Christopher
Rebecca Clarke
David Cochran
Christy Cogbill
Frank Cole

John Coleman
Martha Combs
David Cone
Gregory Conley
Mark Conley
David Cooper

Nancy Corrin
Nancy Cothran
Kay Crawford
Kimberly Crawford
Rowland Creamer
Todd Crew

Claudia Cronin
Stewart Crowder
Kathy Crumley
Kristin Curran
Debbie Dance
Kathy Daugherty

Billy Davick
Duncan David
Elizabeth Davis
Lin Davis
Doug Deaderick
Kevin Dickerson

Mary Dietsch
Diane Dillard
Clare Dozier
Kathy Draper
David Dudley
Marilyn Dull

Freshmen To Huguenot

Helen DuVal
Jimmy Dwyer
Chris Easter
Van Edmonds
Bill Edwards
Sharon Elder

Paul Elko
Ginger Elliot
Bert Ellis
Lee Ellison
Jeff Elmer
Mike Ess

Carrie Lee Evans
Rusty Evans
Susan Evans
Wade Evans
Steve Faszewski
Don Felter

Cathy Fiore
John Fitch
Marlene Fleischhauer
Janet Flippen
Parke D. Flournoy
Susanna Folkes

Dave Fore
John Fox
Susan Fraker
Nancy Frank
Joe Freiburger
Mike Fridley

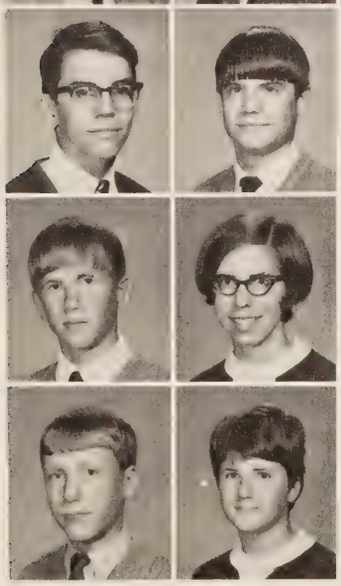

David Fust
Jon Garner

Denny Garnett
Jenny Garrett

Ted Gary
Julie Gee

Latin students Joanne Walters, Linda Senter, Kathy Jewett, and Jim Williams ponder the wonders of ancient Rome.

Bo Goodwyn Serves

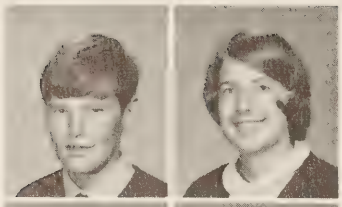

Bobby Gibson
Karen Godfrey

Tina Gonzales
Bo Goodwyn

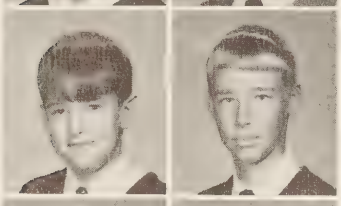

Jody Gordon
Roy Gordon

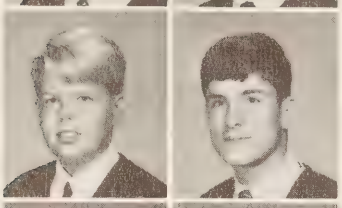

James Gould
Louis Gragnani

Ann Grass
Christine Green

Officers Claudia Talley, chaplain, Bo Goodwyn, president, Louis Gragnani, treasurer, and Debbie Smith, secretary, brave the storm to daringly sign "Class of '71" on a snowy windshield.

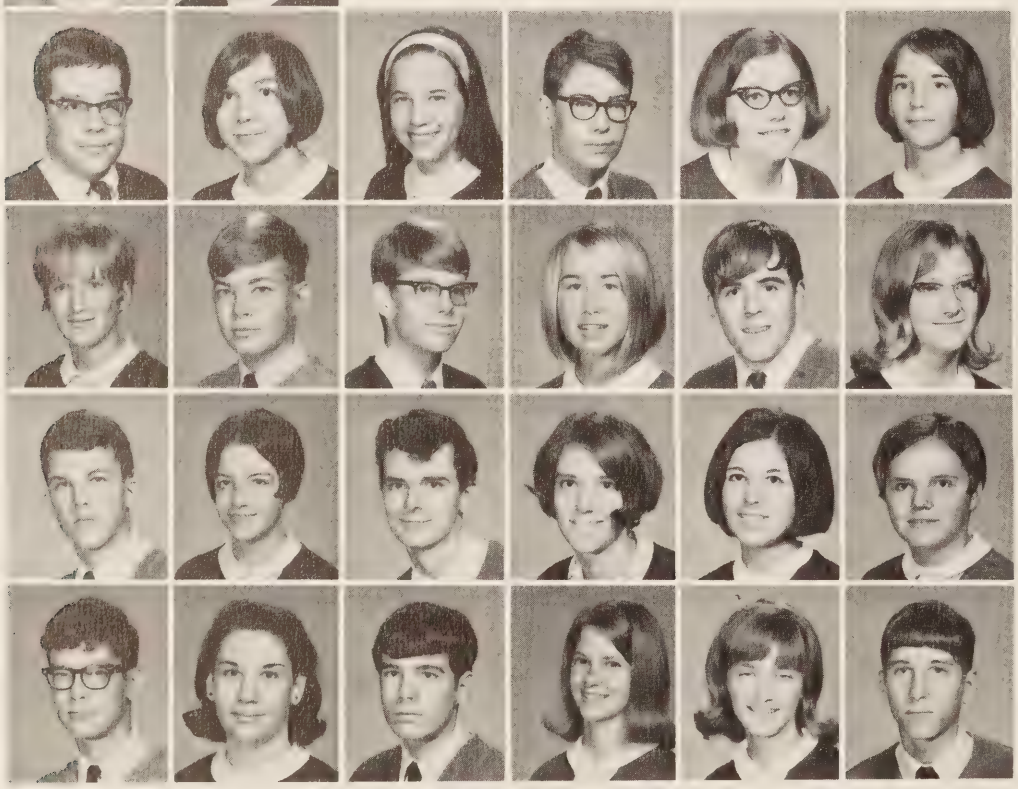

Ed Greene
Susan Gregory
Lisa Griffin
Eddie Griggs
Susan Grimm
Gaye Grogan

Debbie Gronholz
Bob Gulledge
Marty Gumprecht
Carlotta Gwatkin
Cary Hall
Gerri Hall

Stuart Halloran
Kendra Hamel
Tom Hamlet
Janet Harney
Donna Harold
Abbey Harper

Bill Harrington
Betty Hasbrouck
Rob Hawkins
Claudia Hawley
Alice Hawthorne
Robley Hayes

As Class President

Shannon Hayes
Ann Hedges
Suzanne Heffner
Gregg Henderson
Chris Herke
Joan Herr

Roy Hetzer
Karen Hewitson
Robin Hicks
Eldred Hill
Bill Hite
Linda Hollingsworth

Stuart Holt
William Hood
Chip Hortenstine
Bob Howell
Cindy Howren
Dee Hubbard

Lee Hubbard
Sandy Hubbard
Celeste Hudson
Susan Hughey
Jean Hulbert
Teresa Hunter

Susan Hyman
Janis Ingram
Mary James
Debbie Jeffers
Pam Jefferson
Ruby Jennings

Kathy Jewett
Pebby Johns
Dee Ann Johnson
Kerry Johnson
Laura Johnson
Lynn Johnson

Sherrie Johnston
Tom Jones
Macky Joyce
Ted Kapel
Karen Kardian
Bonnie Kaufman

Class Of '71 Boasts

Diane Keith
Elizabeth Kelley
Anne Kelly
Lynn Kidd
Chris King
Debbie King

Susie King
Larry Kirsh
Lynn Kittinger
Anne Kloeti
Nancy Koechlein
Jeff Krauss

Dave Kuntz
Larry Kusterer
Jeanette LaBelle
Nancy Faye Lane
Cathy Lang
Peter LaPenta

Debbie Larrabee
Nancy Lautzenheiser
Denise Leaghty
Marcia Lehman
Edith Leslie
Monte Lewis

Margie Leyshon
Becky Lieser
Rhonda Ligon
Jackie Little
Paula Loth
Mary Anne Luck

Richard Ludwig
Lee Ann Lumpkin
Steve Lyda
Minda Lynch
Barbara Maeder
John Manasco

FRESHMAN COUNCIL: FIRST ROW: Louis Gragnani, Bill Tatum, Kevin Dickerson, Bo Goodwyn, Bill Barnard, Ted Gary. **SECOND ROW:** Cindy Parr, Judy Park, Teresa Carr, Pam Jefferson, Pebby Johns, Tina Sica, Claudia Talley, **THIRD ROW:** Vicki Tuttle, Debbie Smith, Pam May, Rhonda Ligon, Susan Hyman.

Largest Freshman Class

Duane Maples
Debbie Markel
Carol Marshall
Bonnie Martin
Sonja Martin
Tom Martin

Pam May
Debbie Mayfield
Patti Mays
Judy McCleary
Bruce McComb
Donna McCrone

Carolyn McDowell
Beverley McGill
David McKee
Kevin McMann
Wylie McVay
Stanley Mead

Ricky Meek
Shirley Meek
Nancy Mefford
Cindy Mickel
Chip Miniard
Carol Moellmann

Bobbie Moffett
Terry Lee Monger
Sam Moody
Debbie Moore
John Moore
Ann Morse

Doug Murphy
David Nance
Jimmy Napier
James Neilson
Janet Nicholson
Jenny Nickless

Nancy Nisbet
Nancy Nolte
Mark Nolting
Peter Oberg
Kit Orsi
Pam Owen

Mary James Represents Freshmen

Ellen Palmer
Jim Park
Judy Park
Weston Parker
Cindy Parr
Pam Parrish

Denise Pascal
Rhonda Pate
Pat Patterson
Terrie Patterson
Steve Payne
Teresa Anne Payne

Margaret Pease
Dena Pemberton
Mel Pemberton
Bruce Phillip
Beverly Pierce
Susan Pinchbeck

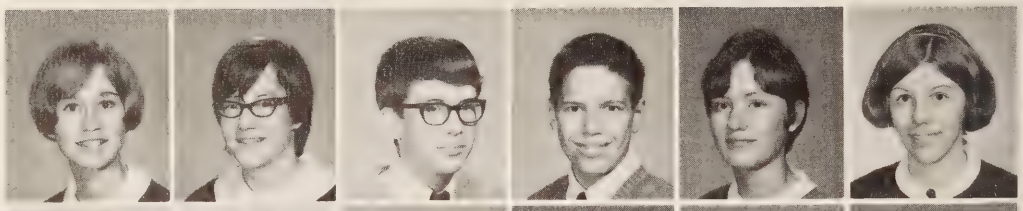

Keith D. Pinney
Lee Pitt
Mark Plummer
Patricia Poe
David Pohlig
Cheryl Point

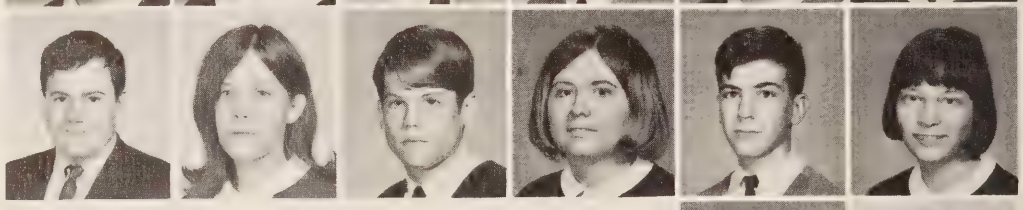

Jim Porter
Dave Preddy

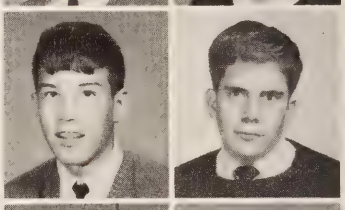

Christy L. Pruett
Jon Edward Quinlan

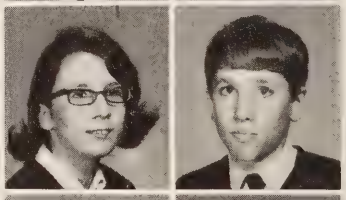

John Patrick Quinlan
Jenni Scott Ragland

Pebby Johns, v-president, is delighted to find that Miss Fones, sponsor, agrees with the plans for the Freshman Class float.

On Honor Commission

Page Ralston
Lynn Randall
Bina Redman
Tim Renick
Al Reynolds
Walker Richardson

Jeff Riggs
Lynn Ritenour
Betty Roark
James Roberson
David Robinson
Diane Robinson

Lois Rockey
William Rose
Tommy Rountree
Parks Rountrey
Michael Rowe
Mark Rowland

Melvin Salmon
Julie Sampson
Lee Sauvain
John Schaab
Lori Schaperjahn
Eileen Schay

Gene Schultz
Janet Schumann
Mark Seymour
Doug Sheppard
Mary Frances Shine
Tina Sica

Patsy Simmons
Cathy Simonton
Dayton Slater
Ruby Slater
Nancy Slaughter
Bart Smith

Debbie Smith
Karl Smith
Patti Smith
Donny Snead
Mary Snead
Becky Sneed

Freshman Council Plans

Cindy Sowers
Mike Spangler
Bill Spencer
Bridget Spraker
Susan Staley
Bill Stallings

Bob Stallings
Pat Stanley
Lewis Starkey
Jackie Steinruck
Bobby Stuart
Mark Swandby

Amy Tait
Jane Talbot
Charlie Talley
Claudia Talley
Steve Tamberrino
John Tarr

Bill Tatum
Betty Taylor
Phyllis Taylor
Gordon Thigpen
Lynne Thomas
Archer Ticer

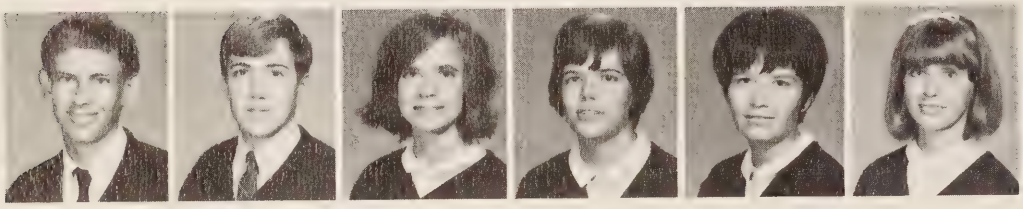

Tim Timberlake
Chuck Tolton
Karen Trimmer
Mary Trueheart
Debbie Tucker
Vicki Tuttle

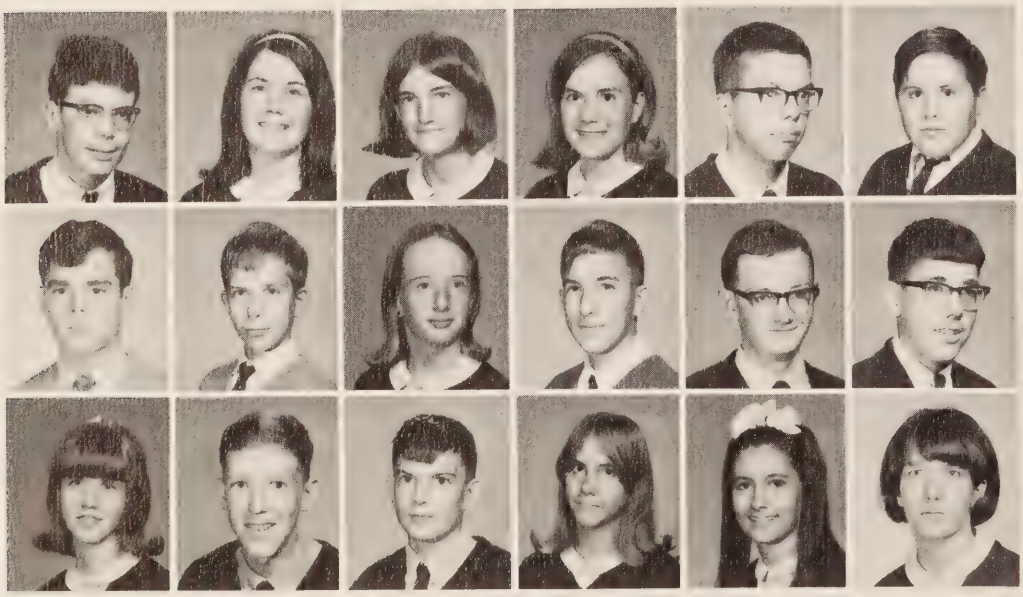

Mark Tyree
Martha Valz
Barbara VanVleck
Elizabeth Vaughan
Robert Vaughan
Bill Vennant

Dick Walsh
Bob Walsher
Joanne Walters
Norman Warren
Jack Wassom
Bruce Waters

Nancy Waters
Ronnie Waters
John Watlington
Chris Watson
Martha Weaver
Barbara Webb

For The Future

Andy Weis
Judy Wells
Sandi Whitaker
Mary Whitby
Brian White
Marilyn White

Michelle White
Carolyn Whitley
Steve Wilkins
Ken Wilkinson
Vern Willet
Craig Williams

Jim Williams
Tracey Williams
Karen Williamson
Carolyn Willis
Jackie Willis
Sherri Wilson

Susan Wilson
Sommie Wilton
Carrie Winston
Debbie Wiseman
John Woodahl
William Wright

Doug Wyatt
Bobby Wylie
Bobbie Sue Yarlott
Bobby Yates
Nancy Yates
Lynne York

Bobby Young

Al Zodun

The opportunity to design a colorful bulletin board makes class more interesting for Latin students Abigail Harper, Suzanne Heffner, and Janet Flippen.

Sportsmanship Arches High

A ball whizzes by,

a bat cracks,

legs and arms strain . . .

Competitive and invigorating,

teamwork prevails.

In the heat of rivalry,

sportsmanship

bridges the gap.

Encouragement from the stands,

loyalty of the bench,

and men behind the team

all strive for that point . . .

Victory and spirit.

Falcons Defeat Arch-Rival Manchester

Dropping their first 3 contests, including a sound defeat at the hands of Douglas Freeman, the varsity squad caught fire and overwhelmed Colonial Heights. Left on the short end of the close score with Lee-Davis, the Falcons followed by trouncing Manchester.

Losses to Meadowbrook in the Homecoming game and Patrick Henry by a single point preceded the final 2 games, which were taken by Petersburg and Prince George.

A selection for the All-Metro Honorable Mention team, Falcon captain Lewis Carter takes time out from his halfback job and poses with the pigskin.

FRONT ROW: David Vardell, Mark Manasco, Steve Thomas, Gregg Glidewell, Chippy White, Chris Lansing, Lewis Carter, Albert Jones, Jim Brazell, Stuart Pease, Tommy Young, Jerry Allen. **SECOND ROW:** Dean Roberts, Jim Nelson, Dennis Savage, Glenn Moorer, John Ittner, Tommy Ransone, Robert Gordon, Mark Winston, Bob Ess, John Uhland, Camm Morton. **THIRD ROW:** Keith Philipp, Hal Howren, Frank Chandler, Rob Astrop, Ned Hall, Charles Henderson, Glenn Gaul, Richard Rhodes, Michael Simon, Lamar Bannister, Terry Young, Coach Mack Swift, Coach Paul Zarynoff, Coach Bill Arrowood. **FOURTH ROW:** Bobby Crawford, Edgar Rowe, Chip Franklin, James Smith, Mike Vardell, Mark Kaufman, Len Isaacs, Gary Chamberlain, George Kaempf, J. C. McComb, Coach William Stacia, Keith Scott.

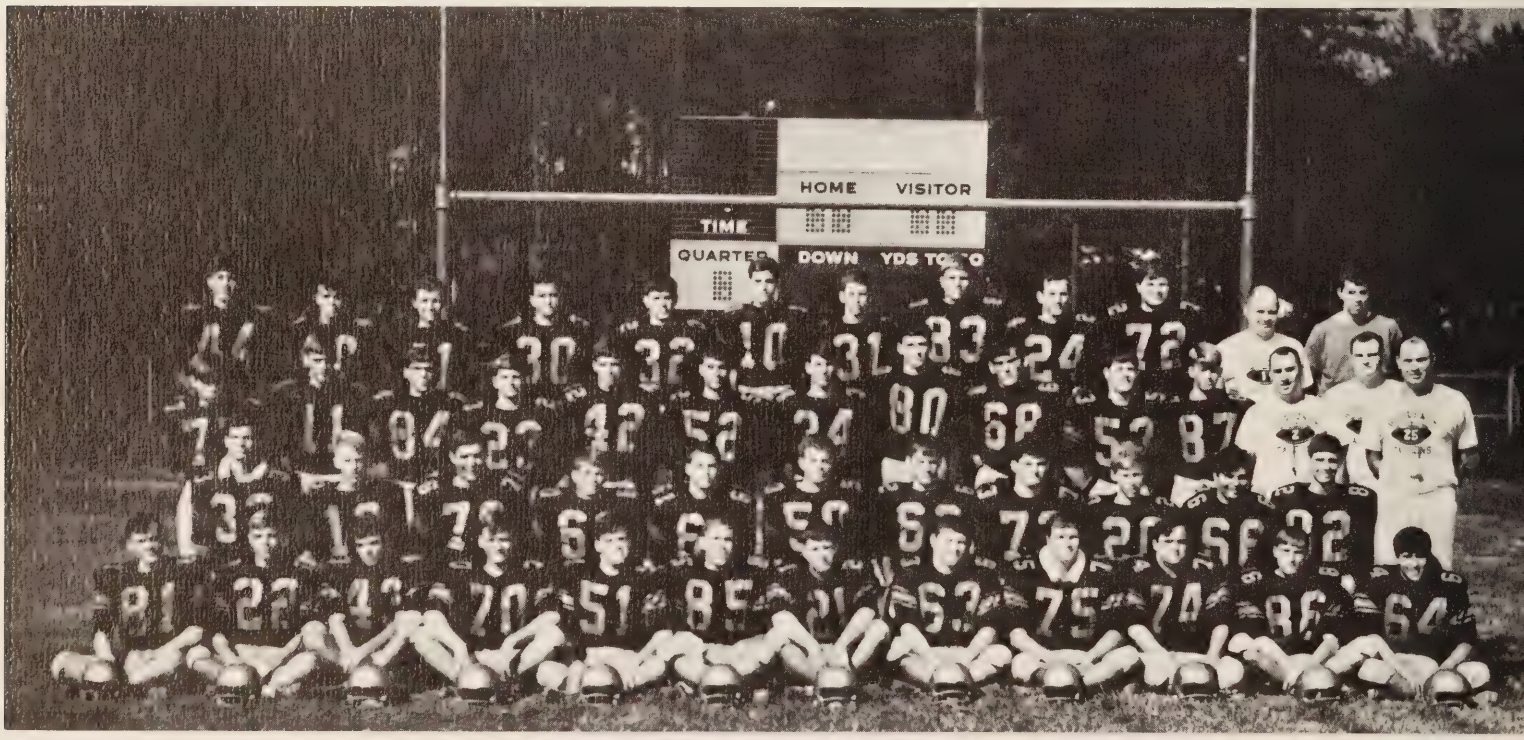

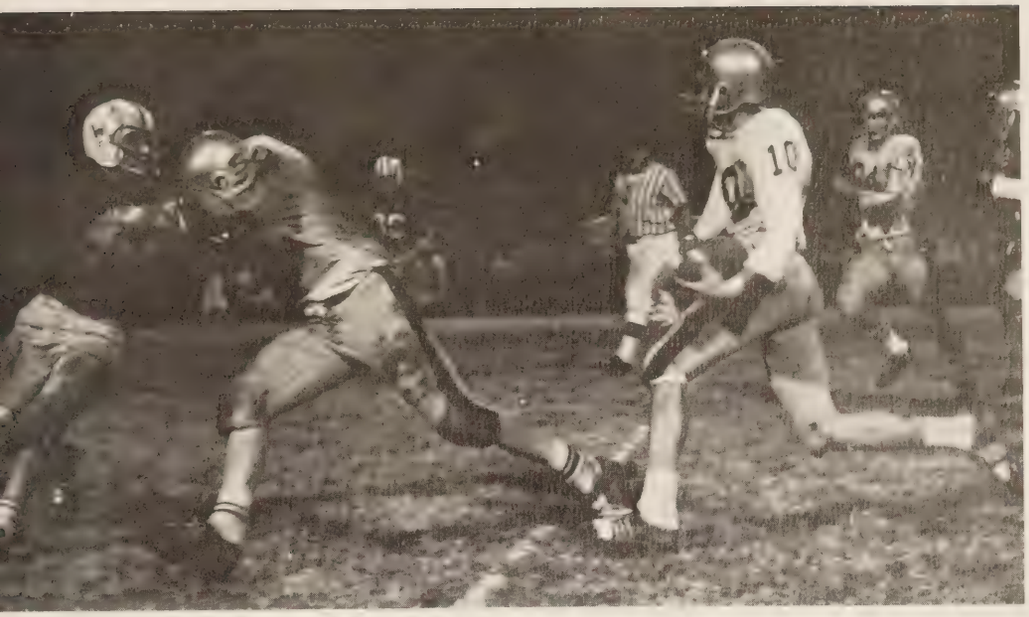

(ABOVE) Sophomore quarterback Mark Kaufman follows his blocker, Tommy Ransone, in the Petersburg game. (RIGHT) Defensive end Frank Chandler helps bring down a Colonial Heights halfback.

Finding the running a little rough, senior halfback Lewis Carter is stopped by a Petersburg tackle.

Scores

Huguenot	12	Douglas Freeman	42
Huguenot	7	Thomas Dale	28
Huguenot	7	Hopewell	19
Huguenot	20	Colonial Heights	12
Huguenot	10	Lee-Davis	13
Huguenot	33	Manchester	20
Huguenot	7	Meadowbrook	13
Huguenot	13	Patrick Henry	14
Huguenot	0	Petersburg	28
Huguenot	6	Prince George	15

Allen Voted

(ABOVE) Best Offensive Player Lewis Carter runs around right end against the Colonials from Colonial Heights. (RIGHT) Falcon halfback Steve Thomas catches a pass with the Prince George opponents in the background. (BELOW) Quarterback Jim Nelson hurls a pass over a Prince George defender as Mark Manasco, John Ittner, and Lewis Carter block opposing players.

Most Valuable Player

With 10 seniors among the 33 lettermen, Falcons finished the season with a disheartening record of 2 wins and 8 losses. Leading the team in running with a 6.2 yard-average, Lewis Carter was top scorer with 36 points. Jim Nelson, the leading passer for the Falcon offense, passed for 6 touchdowns with a 50% completion average. Backing up Nelson, Hal Howren and Mark Kaufman passed for 2 touchdowns each. Adding to the offensive punch, Glenn Gaul provided a field goal and 10 extra points.

The defense was led by Jerry Allen, voted Most Valuable Player, with 10 tackles per game. Helping Allen in the defensive department were Tommy Ransone and Bob Ess with 9 and 8 tackles per game respectively. Ransone also took on the punting chores with an average of 40.2 yards per kick.

Members of the All-Metro Honorable Mention team, Jerry Allen (ABOVE) talks over defensive strategy with Coach Arrowood, and end Gary Chamberlain (BELOW) snags a pass against a Douglas Freeman defender.

Best Defensive Player Tommy Ransone crushes the opposing quarterback during the Lee-Davis game.

Fledglings Post 3 Wins In 7 Games

With Thomas Dale defenders in pursuit, halfback Roger Pierce sprints around right end.

Led by quarterback Jim Harton, the J.V. football team finished the season with a 3–4 mark. The squad dropped the first two games to Benedictine and Thomas Dale. Defeats of Patrick Henry and Midlothian followed before the J.V. eleven were overwhelmed by a strong Douglas Freeman team. Following a close loss at the hands of Colonial Heights, the freshmen ended the season on a winning note with a triumph over their traditional enemy, George Wythe.

Halfbacks Roger Pierce and Wayne Tatum powered the offense, which scored 44 points. Sophomore Mike Kingston led the defensive department with 86 tackles for the season.

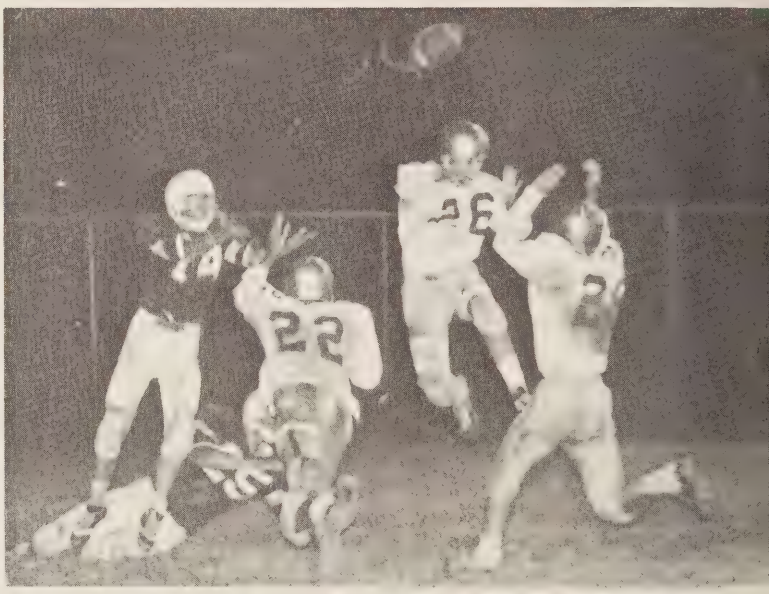

Assisted by Roger Pierce and Mike Spraker, Doug Beasley knocks down a Patrick Henry pass.

Scores

Huguenot	6	Benedictine	26
Huguenot	0	Thomas Dale	18
Huguenot	19	Patrick Henry	6
Huguenot	6	Midlothian	0
Huguenot	0	Douglas Freeman	38
Huguenot	0	Colonial Heights	6
Huguenot	13	George Wythe	0

Mike Spangler is brought down after a long gain as George Wythe defenders look on.

The extra point is good by Teddy Throckmorton with Jim Harton holding against Patrick Henry.

FRONT ROW: Louis Gragnani, Chris Easter, Jeff Adams, Ed Green, Steve Payne, Sid Calvo, Roger Pierce, Greg Henderson, Bruce Phillip, Bill Edwards, Otto Brauer, Gerry Johnson, Bill Tatum. **SECOND ROW:** Coach Bill Schwartz, Kit Orsey, manager, Bill Kingston, Dick Walsh, Louis Smith, Lee Sauvane, Timmy Thomas, Jim Harton, Jack Rogers, Robert Martin, George Gregory, Bruce McComb, Peter Stasey, Jeff Riggs. **THIRD ROW:** Mike Spangler, Jeff Elmer, Courtney Chapman, Teddy Throckmorton, Jim Hopkins, Doug Elliot, Doug Beasley, Mike Spraker, Stuart Holt, Mike Ess, Larry Jennings, Lewis Starkey, Steve Boyd, Don Felter, Keith Meyers.

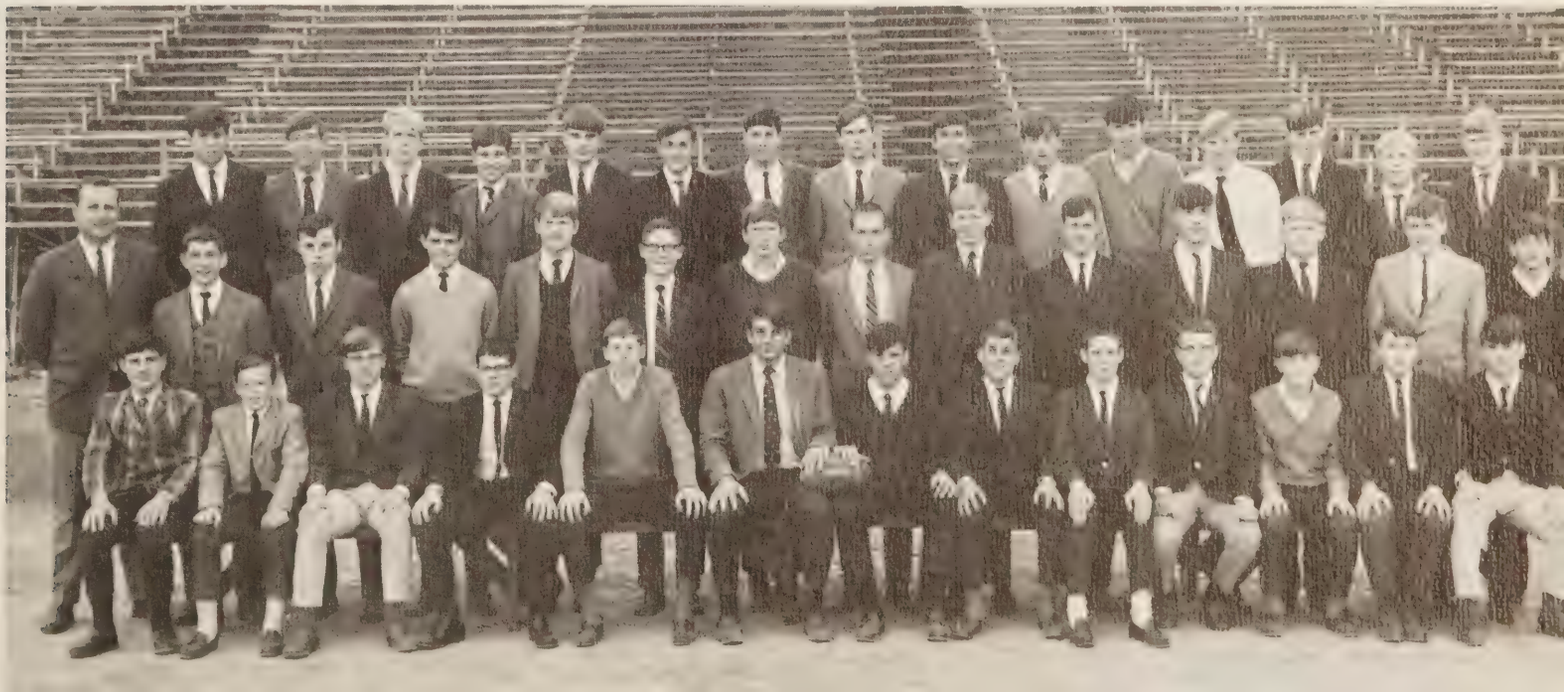

(LEFT) State Cross-Country champion Eric O'Neill finishes far ahead of both teammates and competition. (ABOVE) Riggie Bagan, Mike Carpenter, Wayne Nolde, and Jimmy Wrenn trot through the woods as they near the halfway point. (BELOW) With the firing of the gun, Eric O'Neill starts his run against opposition from Meadowbrook and Patrick Henry.

Cross Country Captures Crown

Strain showing on his face, Mike Nesbit approaches the end of the winding course.

Compiling a regular-season record of 4 wins and 1 loss, the cross-country team took the championship in the Central District. Paced by Eric O'Neill, the team opened with a sound victory over Colonial Heights, followed by its lone loss of the season at the hands of Patrick Henry. The harriers then proceeded to defeat Meadowbrook, Lee Davis, and again Colonial Heights. In post-season play, the squad finished fourth in the Regional meet and sixth in the Tucker Invitational.

Scores

Huguenot	15	Colonial Heights	50
Huguenot	32	Patrick Henry	23
Huguenot	25	Meadowbrook	34
Huguenot	25	Lee-Davis	30
Huguenot	22	Colonial Heights	35

FRONT ROW: Riggie Bagan, Mike Nesbit, Eric O'Neill, Marc Oliver, Mike Carpenter. **SECOND ROW:** Coach George Crummette, Jim Wrenn, Richie Napier, Wayne Nolde, Don Whitenack. **THIRD ROW:** Wayne Tyndall, Jim Napier, Doug Fleet, Lee Harris. **FOURTH ROW:** Tommy Stevens, Jim Daniero, Ernest Overbey, Eppa Hite, Richard Nolde.

Falcons Finish Ninth

(ABOVE) While driving for two points, Falcon cager Jim Farmer encounters stiff opposition from a Lee-Davis Confederate. **(RIGHT)** In his first year as Falcon coach, Mr. John Bunsavage gives pre-game advice to squad members Kent Newby, Frank Morton, Jim Farmer, and Eric O'Neill.

Scores

Huguenot	57	Thomas Dale	62
Huguenot	65	Hopewell	93
Huguenot	65	Colonial Heights	69
Huguenot	68	Lee-Davis	51
Huguenot	83	Manchester	108
Huguenot	59	Meadowbrook	65
Huguenot	52	Petersburg	64
Huguenot	68	Prince George	69
Huguenot	49	Thomas Dale	68
Huguenot	80	Hopewell	94
Huguenot	61	Lee-Davis	62
Huguenot	69	Manchester	105
Huguenot	71	Meadowbrook	75
Huguenot	74	Patrick Henry	63
Huguenot	53	Petersburg	94
Huguenot	78	Prince George	69

In Central District

The squad opened its season against Thomas Dale and suffered a 62–57 setback. Failures to overcome Hopewell and Colonial Heights ensued before the cagers overwhelmed Lee-Davis, 68–51. Nine losses followed, two of which were one-point decisions to Prince George and Lee-Davis, before the Falcons dropped Patrick Henry, 74–63. The squad was then manhandled by Petersburg, but ended the season on a winning note by routing Prince George, 78–69.

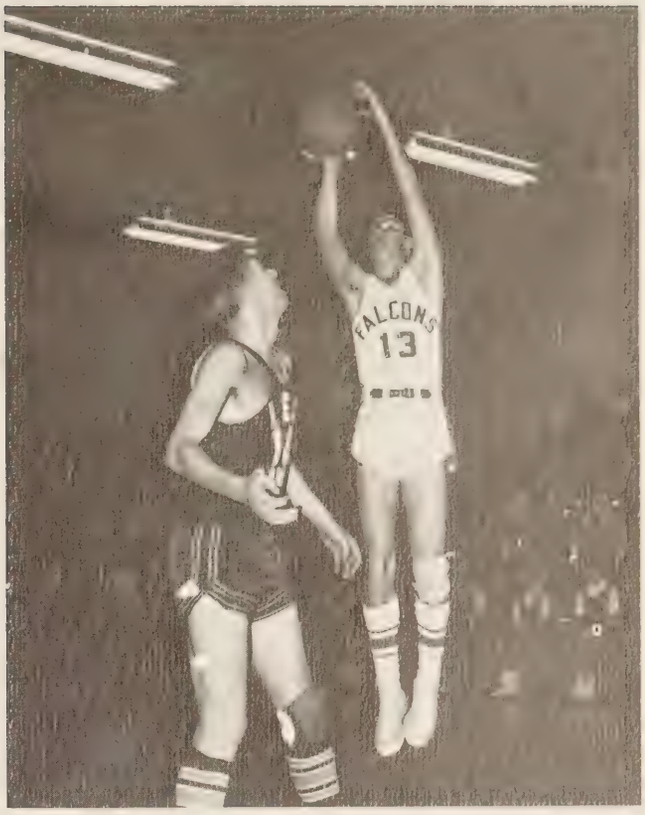

A Lee-Davis defender watches as Falcon-Co-captain Bob Spencer attempts to convert on a long jumper.

KNEELING: Kent Newby, Bob Spencer. **STANDING:** Kevin O'Donnell, manager; Leonard Alley, manager; Phil Gardner, Jim Nelson, Bill Ware, Glenn Cook, Frank Morton, Archie Nicholls, Bob Schumann, Jim Farmer, Steve Thomas, Eric O'Neill, Barry Bishop, Coach John Bunsavage.

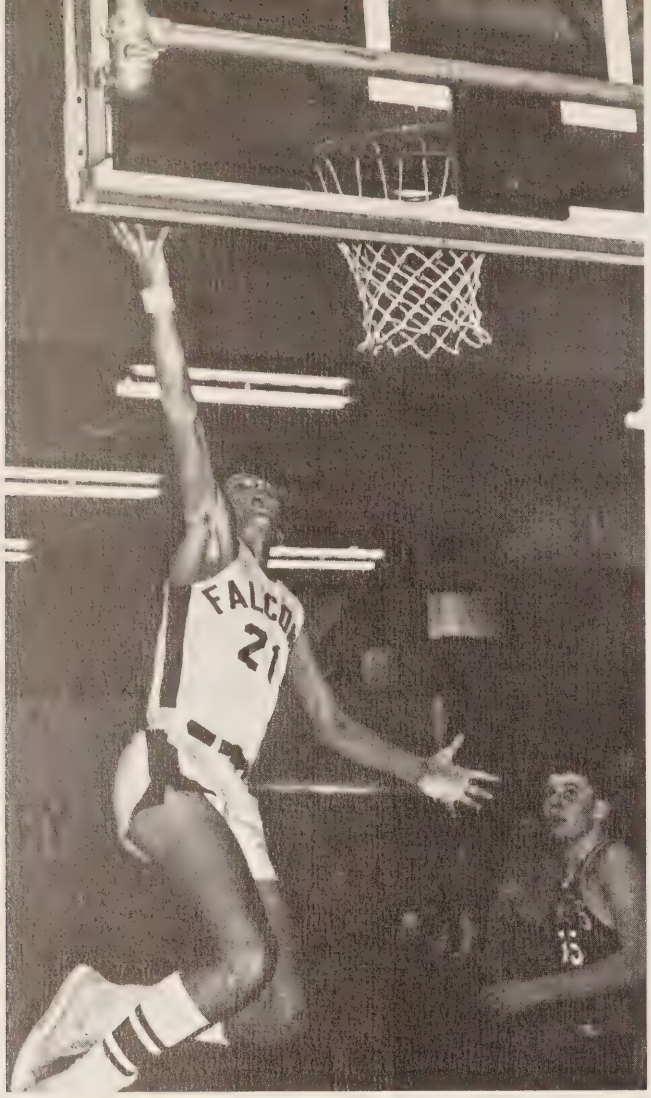

(ABOVE) Sophomore Bill Ware drives past the stunned Knight defense for an easy two points. **(BELOW)** Searching for assistance, Frank Morton protects the ball from the opposing Hopewell center.

Jim Farmer Leads Squad In Scoring

Paced by Jim Farmer and Bob Schumann, the Falcon cagers established a disheartening record of 3 wins and 13 setbacks. Farmer, finishing seventh in Central District scoring, averaged 14.3 points per game, while Schumann, a promising sophomore, was ninth with an average of 13.5. Seniors Kent Newby, who led the squad in total rebounds, and Bob Spencer, backcourt playmaker, added quickness to the offense. Frank Morton and Eric O'Neill balanced the attack and helped round out the squad.

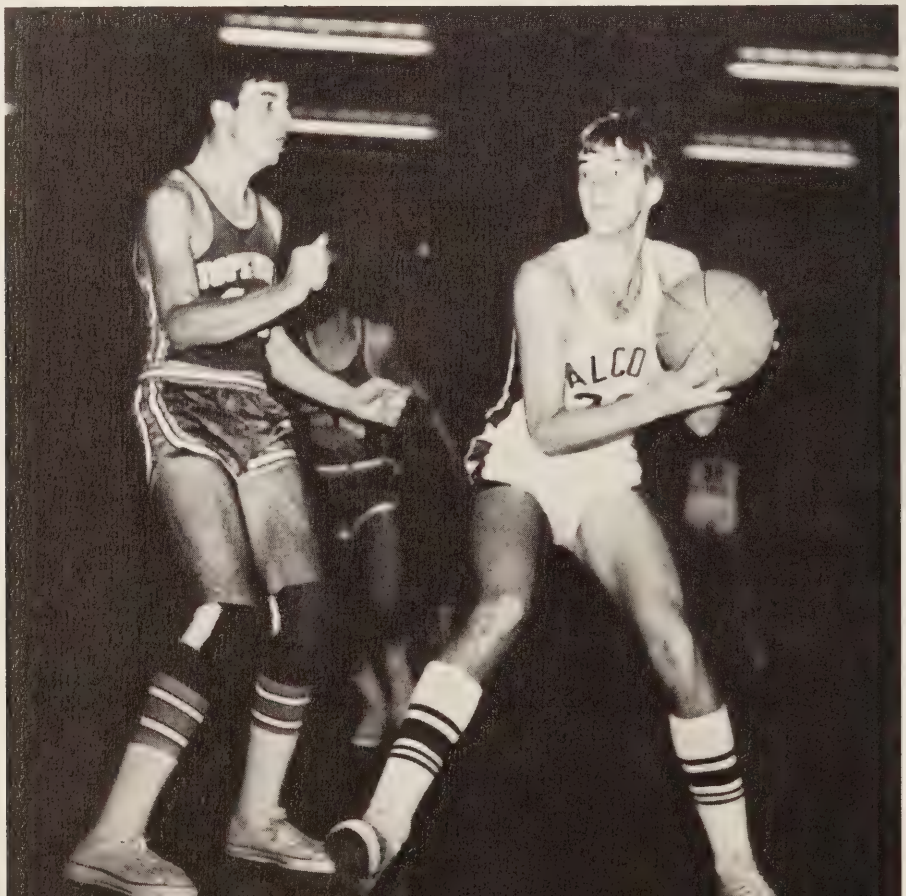

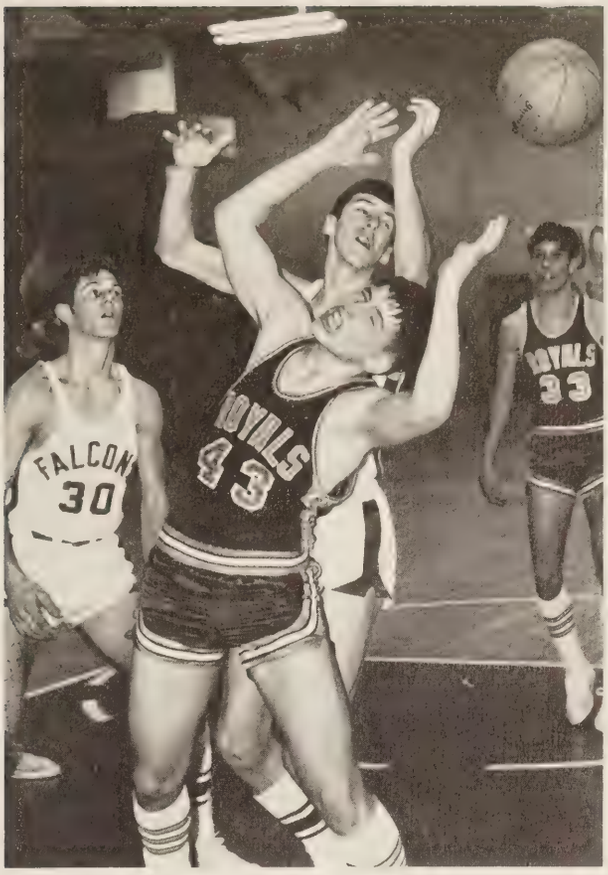

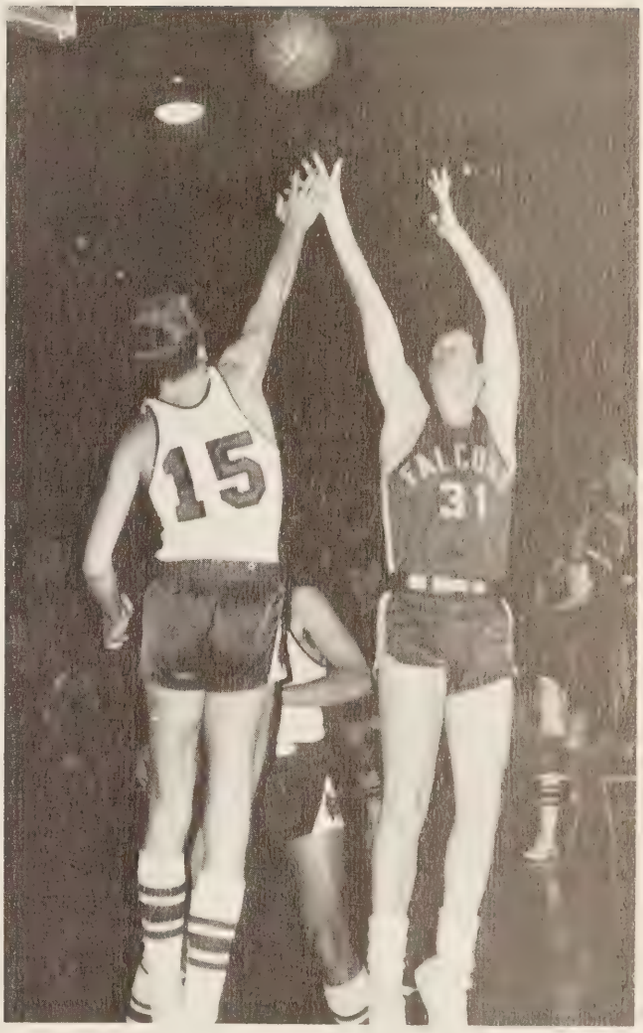

(ABOVE) Sophomore Bob Schumann battles for a rebound with a Prince George Royal. **(RIGHT)** Co-captain Kent Newby fires a short jump shot over a determined defensive effort during the Prince George game. **(BELOW)** Closely guarded by a Petersburg defender, senior Eric O'Neill contemplates a two-point play.

Mike Clarke Leads Baby Cagers' Offense

Winning only three of their first seven games, the Fledglings, under the guidance of Coach Ed Witthoefft, captured eight victories in their final nine outings and wound up the season with an impressive 11–5 record. Their strong showing resulted from a combination of outstanding individual performances and exceptional teamwork.

A potent offense and an effective defense enabled the Baby Falcons to average eleven points a game more than their opposition. Mike Clarke's 15.4 point average and Larry Savage's 14.4 average led the squad in scoring, while Henry Jumper sparked the team with backcourt efforts. Supporting their tri-captains, Doug Upchurch and Glenn Gaul helped balance both the offense and defense.

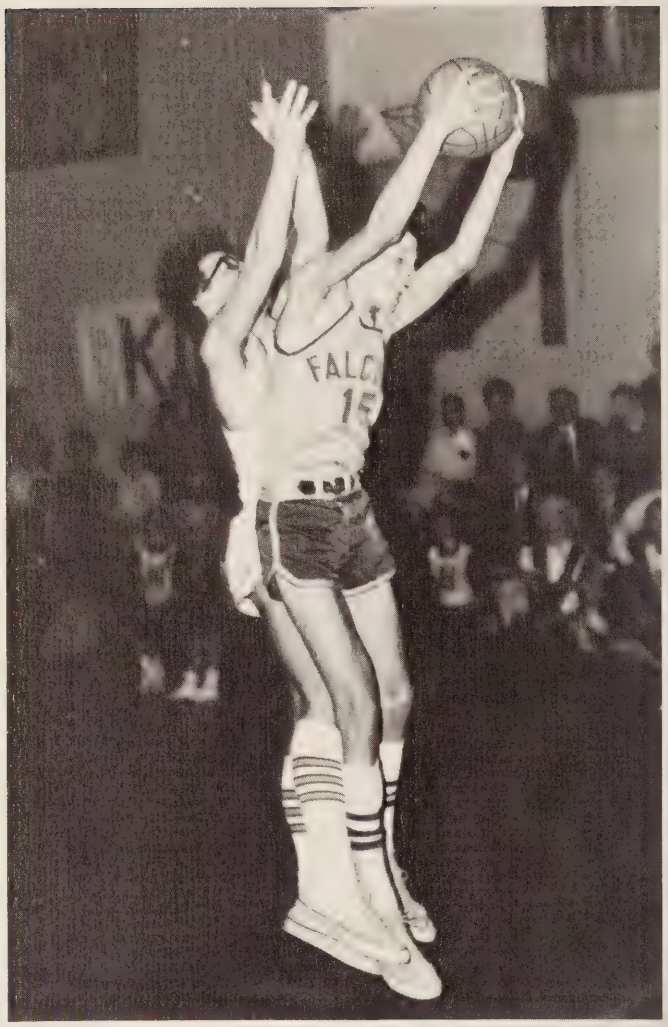

(RIGHT) Larry Savage strains to outrebound a Lee-Davis guard as the J.V. march to a well earned triumph. **(BELOW)** Mike Clarke slams into a would-be Petersburg defender as he drives toward the basket.

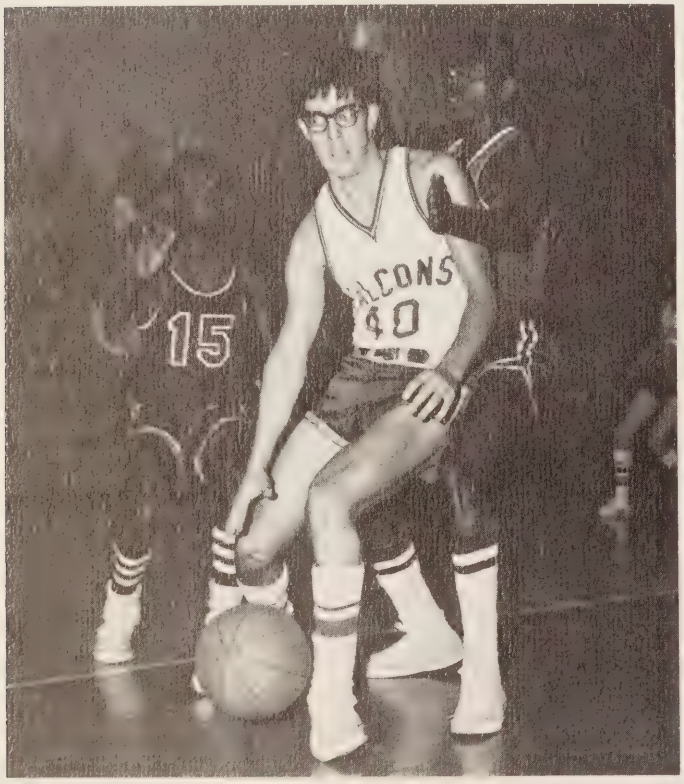

Scores

Huguenot	62	Thomas Dale	27
Huguenot	52	Hopewell	64
Huguenot	65	Colonial Heights	49
Huguenot	60	Lee-Davis	41
Huguenot	58	Manchester	74
Huguenot	43	Meadowbrook	45
Huguenot	57	Petersburg	60
Huguenot	56	Prince George	53
Huguenot	66	Thomas Dale	37
Huguenot	42	Hopewell	55
Huguenot	58	Lee-Davis	37
Huguenot	68	Manchester	59
Huguenot	56	Meadowbrook	38
Huguenot	58	Patrick Henry	36
Huguenot	69	Petersburg	50
Huguenot	72	Prince George	48

KNEELING: Larry Savage, Henry Jumper, Mike Clarke. **STANDING:** Wilson Swann, manager; Steve Payne, Jim Porter, Bobby Kanoy, Doug Upchurch, Kevin Dickerson, Bill Manson, Wayne Tyndall, Glenn Gaul, Dennie Arthur, William Wright, Coach Edward Witthoefft.

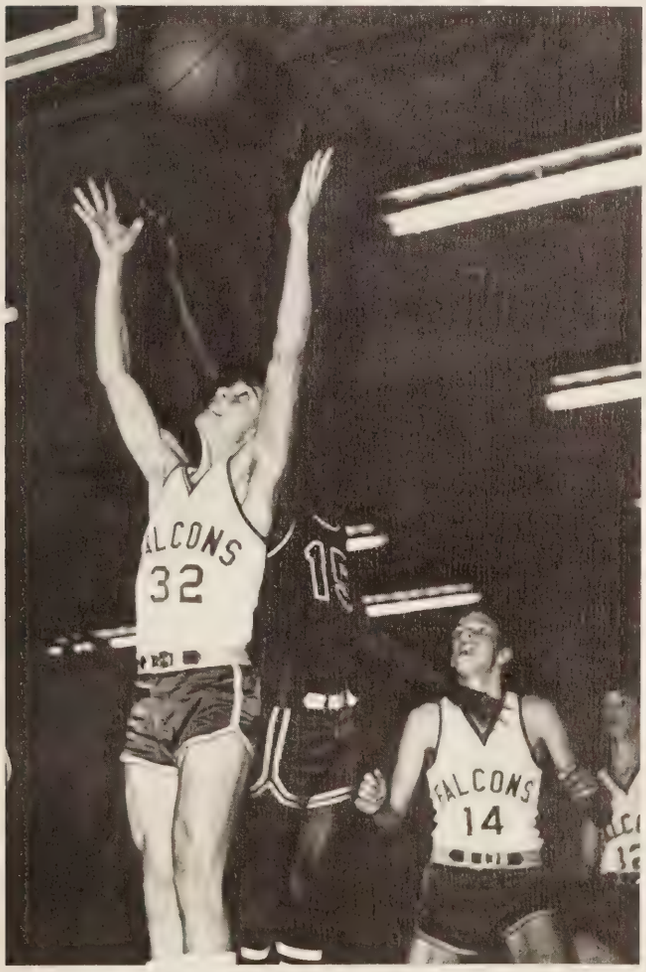

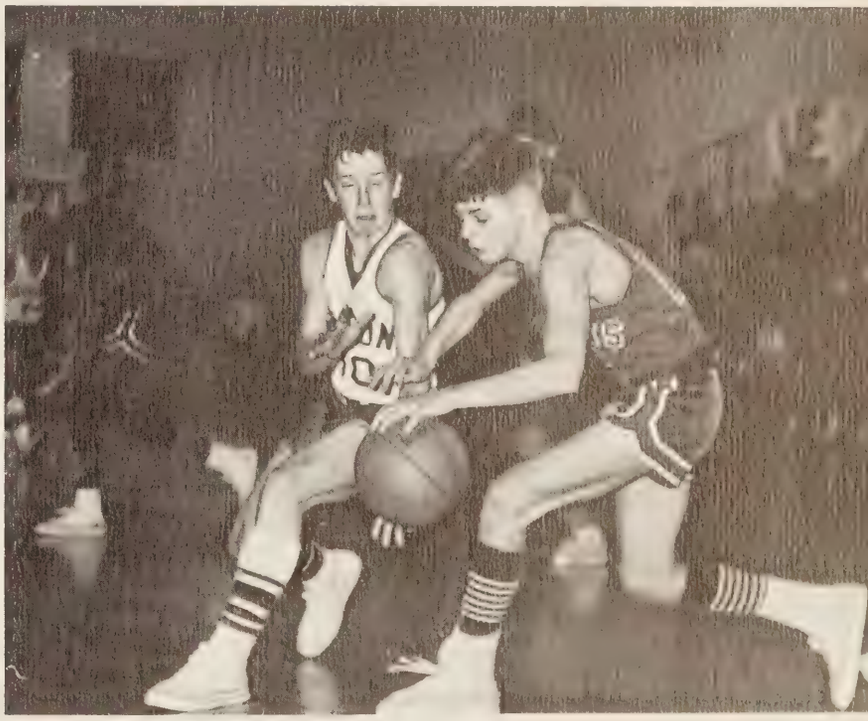

(LEFT) Straining for a rebound, Doug Upchurch outreaches a determined Hopewell defender as Larry Savage and Jim Carlton await the outcome. (ABOVE) Falcon cager Henry Jumper grimaces as he challenges a Patriot ball-handler.

(ABOVE) Keeping an eye on her opponents, Marilyn Dull maneuvers through Thomas Dale's defense line to score 2 points. **(BELOW)** Falcon cager Nancy Richey prepares to shoot over a guarding Matoaca opponent, while teammate Marilyn Dull anticipates the next move.

Determined to muzzle the Manchester Lancers, Doreda Boyette and Scottie Savage attempt to recover the rebound.

Boyette Leads Scoring Attack With 97 Points

Amidst Manchester players, Scottie Savage grimaces as she grabs a rebound while Nancy Richey waits.

Averaging 31.6 points per game, the varsity girls basketball team, coached by Miss Jennette Talbott, tallied up 316 points for 4 wins and 6 losses. Dorenda Boyette was high scorer, bagging 97 of the team's total points. Kathy McDorman, Scottie Savage and Marilyn Dull also helped in leading the attack. Pam Bristow, Sharon Cale, Sandy May, Jill Haerbig, and Sue Dovell provided significant effort on the defense. The cagers were disappointed twice by the Midlothian Trojans, who edged by them both times, but they triumphed with wins over Grange Hall and Thomas Dale.

Scores

Huguenot	18	Henrico	56
Huguenot	51	Matoaca	47
Huguenot	28	Manchester	49
Huguenot	29	Midlothian	33
Huguenot	37	Grange Hall	19
Huguenot	30	Midlothian	35
Huguenot	30	Meadowbrook	51
Huguenot	18	Manchester	29
Huguenot	40	Grange Hall	21
Huguenot	35	Thomas Dale	28

FRONT ROW: Missy Pugh, Jill Haerbig, co-captains. **SECOND ROW:** Marilyn Dull, Cheryl Galloway, Dorenda Boyette, Sharon Cale. **THIRD ROW:** Sandy May, Pam Bristow, Nancy Richey, Sue Dovell, Kathy McDorman, Scottie Savage.

FRONT ROW: Susan Schumann, Jean Hulbert. **SECOND ROW:** Yian Jones, Pam May, Marilyn Alley, Debbie Adamson. **THIRD ROW:** Denise Harrison, Vicki Dunham, Nancy Koechlein, Marcia Kirn, Mary Gwen Trueheart.

J.V. Cagers Boast Undefeated Season

The girls J.V. basketball team displayed outstanding ability in their regular season play. Piloted by Coach Judy Shotwell, the team of eleven players rattled their opponents to a 6-0 season record. Pam May and Marcia Kirn led the defense department while Nancy Koechlein and Mary Gwen Trueheart paced the girls offense. The team scored a total of 186 points led by Nancy Koechlein who averaged 10.3 points per game. Other leading scorers were Mary Trueheart and Susan Schumann.

Scores

Huguenot	22	Henrico	20
Huguenot	40	Manchester	29
Huguenot	40	Henrico	35
Huguenot	35	Thomas Dale	18
Huguenot	24	Manchester	9
Huguenot	25	Thomas Dale	16

As Debbie Adamson tensely rushes up, Nancy Koechlein leaps to sink the ball into the basket.

(LEFT) Nancy Davis, co-captain, Mrs. Musgrave, sponsor, Henry Jumper, sweetheart, and Pam Cox, co-captain, happily reflect on the season's success. **(BELOW)** Certain of victory, Barbara Cobaugh and Patti Barbarian display their high spirits for the Falcons.

J.V. Squad Serves Tea At Football Practices

The J.V. cheerleaders started work in the summer by practicing cheers and serving tea to the football players. In addition to leading yells and boosting spirit at J.V. games, they worked with the varsity cheering squad in making posters, decorating goal posts and participating in pep rallies. The nine girls, sponsored by Mrs. Musgrave, also organized spring tryouts for next year's squad.

FRONT ROW: Nancy Davis, Pam Cox, **SECOND ROW:** Margaret Pease, Barbara Cobaugh, Claudia Wyatt, Page Royster, Patti Barbarian, Dawn Ready.

Varsity Squad Wins Annual Cheer Rally

Summer found Varsity Cheerleaders practicing, serving iced tea to the football players, and making "run-through" signs for future games. With the beginning of the season, they made posters for the halls to advertise each game, and decorated the bleachers and the gym with their artwork. Friday morning pep-rallies and surprise parties for the football, basketball, and wrestling teams helped to boost team and school spirit.

The squad presented two cheers for the Thalhimer's Annual Cheer Rally, and received a first-place trophy for their efforts. Following their victory, the cheerleaders took part in the December assembly, performing their winning cheers for the school. In January the squad joined with other Richmond cheerleaders in collecting for the March of Dimes. They rounded out their year by organizing cheerleader tryouts in the spring.

(RIGHT) FRONT TO BACK: Linda Roundtree, Kaki Royster, Debbie Haas, Gayle Hortenstine and other squad members cheer their way to first place at Thalhimer's Annual Cheer Rally. **(BELOW)** "An apple a day keeps the opponents away!"—or at least keeps the score down, hope cheerleaders Beth Brinckerhoff, Cindy Hyman, Kay Powell, and Pam Barton as they devour the Falcon spirit apple during the Huguenot—Lee-Davis game.

(ABOVE) Ending a cheer, co-captain Betty Hetzer springs into the air with unbounding enthusiasm. **(BELOW)** Defeat seems impossible as co-captain Mary Lou Stopps urges on the spirit of the Falcons with her victory shout.

H
H
H

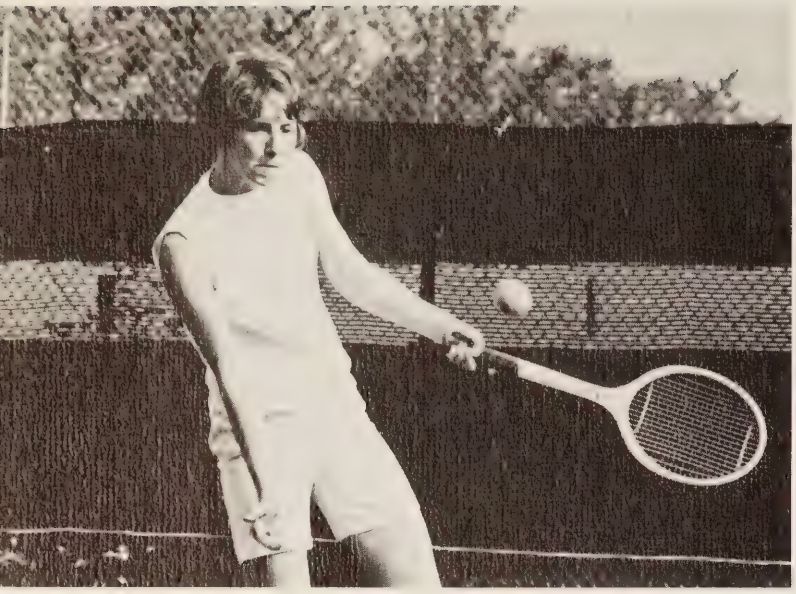

Girls End Season With 4–3–1 Record

The girls' tennis team, coached by Miss Jimmie Smith, compiled a 4–3–1 record. After losing their opening match to Collegiate, the girls won their next two contests. The remaining five matches included two shutouts and two consecutive losses to George Wythe. In their last match the girls managed to tie with tennis power Collegiate.

The single play was led by Page Ramsey and Karen Renick, while the double competitions were by Page and Archer Ticer. Page and Karen represented Huguenot by competing in the All Regional Tennis Tournament in Richmond.

(ABOVE) Strength backs Page Ramsey's swing as she prepares to win a match with Collegiate. **(BELOW)** Extending her racket with grim determination, Karen Renick prepares to serve to her Hopewell opponent.

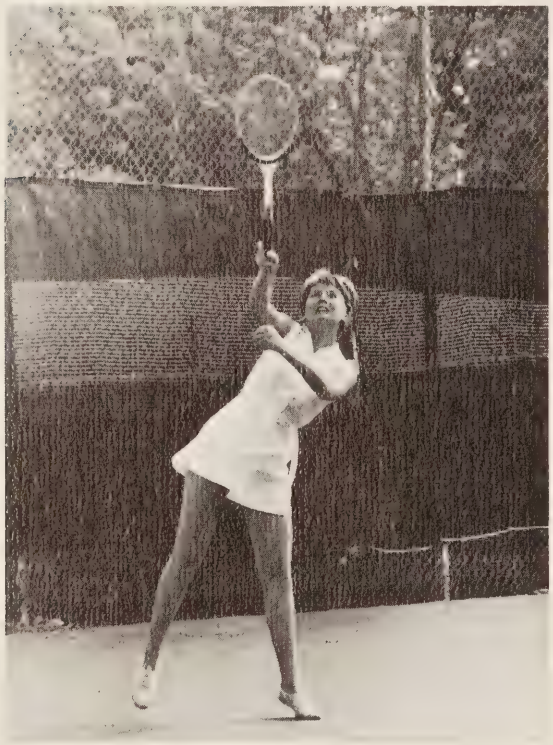

Scores

Huguenot	0	Collegiate	8
Huguenot	5	Hopewell	1
Huguenot	3	John Marshall	2
Huguenot	1	George Wythe	5
Huguenot	5	John Marshall	2
Huguenot	2	George Wythe	5
Huguenot	6	Hopewell	1
Huguenot	4	Collegiate	4

FRONT ROW: Diane Keith, Beverly Pierce, Peggy Hudgins, Anne Kelly, Archer Ticer, Lynn Gwatkin, Sandy May, Pam May. **SECOND ROW:** Jenny Nickless, Debbie Adamson, Page Ramsey, Pam Overfelt, Karen Renick, Linda Loth, Sara Burger, Nancy Koechlein, Sue Johnson, manager.

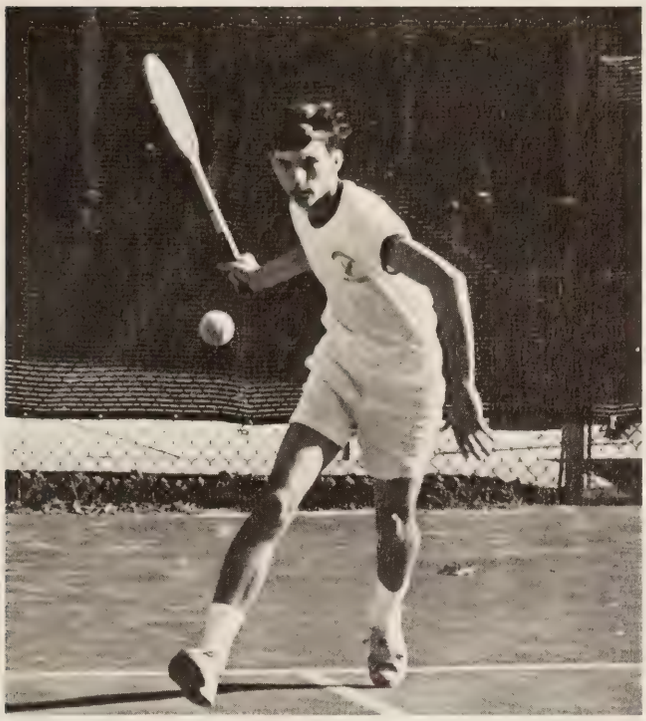

Netters Compete In Regional Tournament

Brisk volleys and placements moviated the boys' tennis team to capture the Central District Title with a 6–0 record. Daily practice at Bon Air Community Center under the supervision of Mr. Dunker, sponsor, enabled the Falcons to romp over their opponents with an impressive score of 9–0 in each of the six district matches.

Bill Irvin, outstanding player in single and double competition, represented Huguenot in the regional tournament, resulting in Thomas Jefferson's defeating the Falcons 9–0. Placing close in top scoring was Sandy Graham, a senior.

(ABOVE) Striding into the ball, Sandy Graham attempts to return a volley during a George Wythe match. **(BELOW)** Stepping into the play, top-seeded Bill Irvin completes a backswing.

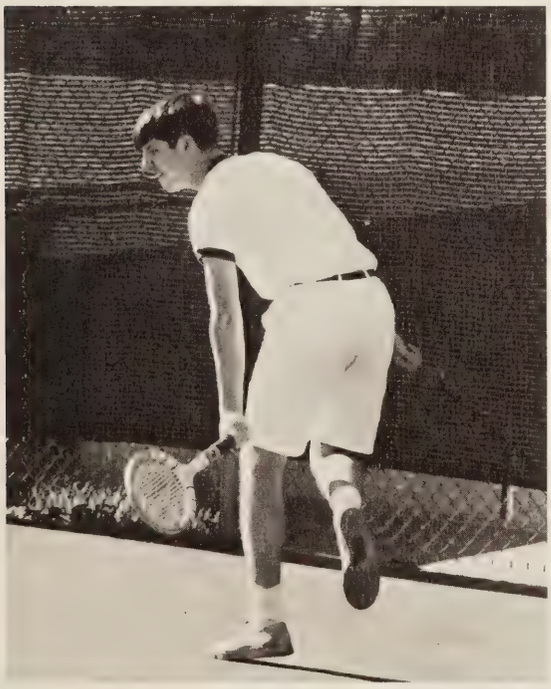

Scores

Huguenot	9	Meadowbrook	0
Huguenot	9	George Wythe	0
Huguenot	9	Manchester	0
Huguenot	9	Meadowbrook	0
Huguenot	9	George Wythe	0
Huguenot	9	Manchester	0
Huguenot	2	Douglas Freeman	7
Huguenot	4	Benedictine	5
		Regional	
Huguenot	0	Thomas Jefferson	9

FRONT ROW: Dick Guy, Sandy Graham, Steve Jones, Dick Koechlein, Bill Irvin, Bob Ellis. **SECOND ROW:** Mark Worthington, James Roberson, John Fox, Tim Renick, Peter Maeder, Bert Ellis, Bo Goodwin.

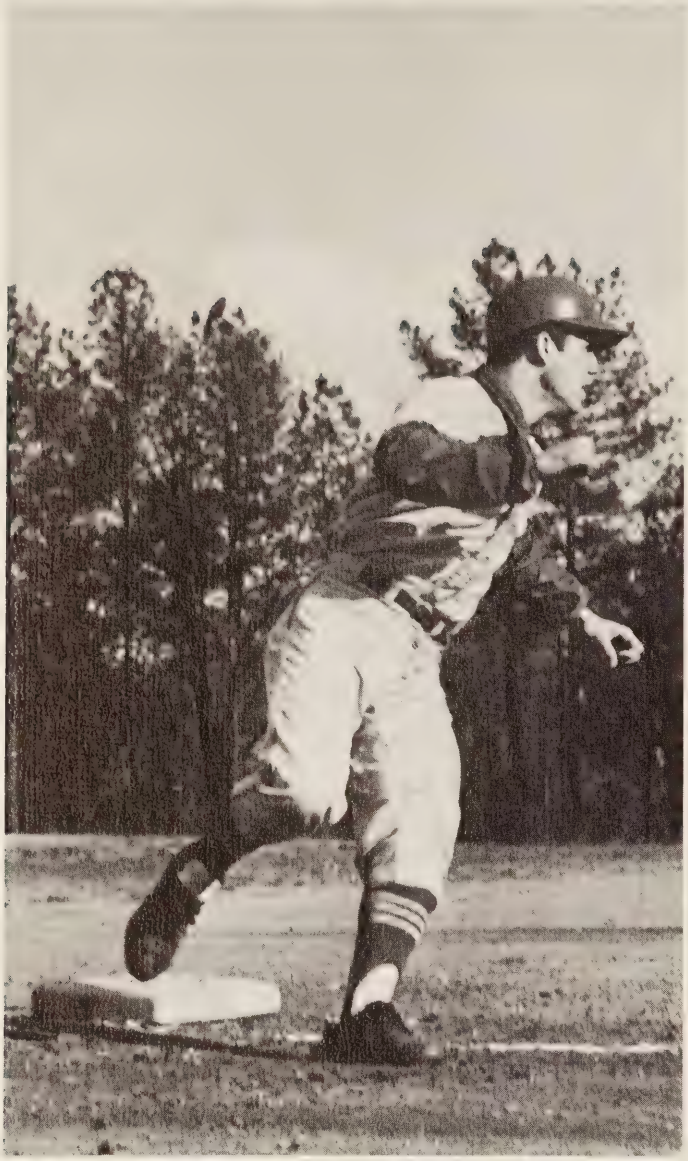

Chippy White rounds third and debates whether or not to head for home during the Petersburg game.

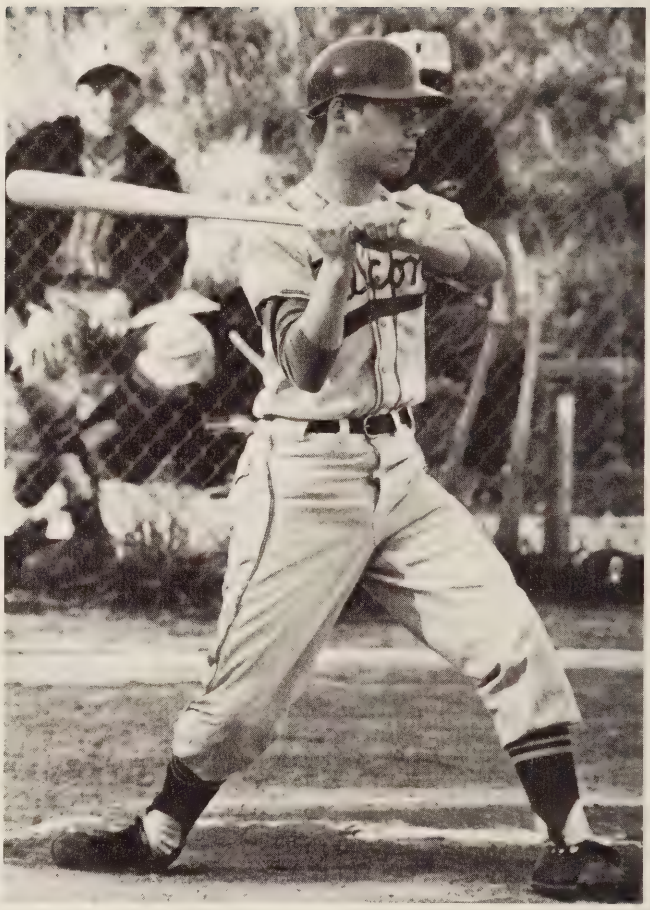

(ABOVE) Bob Ess, one of the Falcon outfielders, contemplates whether to take or swing as the Knight bench looks on. **(BELOW)** Phil Gardner easily scampers into third before the Monarch fielder can make a put-on.

Scores

Huguenot	0	Thomas Dale	5
Huguenot	6	Hopewell	2
Huguenot	2	Colonial Heights	0
Huguenot	3	Lee Davis	8
Huguenot	2	Manchester	9
Huguenot	7	Meadowbrook	0
Huguenot	8	Patrick Henry	7
Huguenot	3	Petersburg	6
Huguenot	0	Prince George	5
Huguenot	2	Thomas Dale	12
Huguenot	6	Hopewell	0
Huguenot	3	Lee Davis	1
Huguenot	9	Manchester	8
Huguenot	1	Petersburg	0
Huguenot	5	Prince George	10

Falcons Finish Strong

Under the guidance of Coach Bill Stacia, the Falcon baseball team finished the season in grand style by knocking off district champion Lee-Davis and a strong Manchester club by 3–1 and 9–8 scores. After an opening game setback to Thomas Dale, the Falcons bounced back to defeat both Hopewell and Colonial Heights before falling to Lee-Davis and Manchester. The Falcons streaked to consecutive wins over Meadowbrook and Patrick Henry and split two games with Petersburg. Losses to Thomas Dale and Prince George and a victory over Hopewell set the scene for the team's final comeback which left them with an 8–7 record for the season.

Coach Bill Stacia advises his first base coach on a change of tactics as the rest of the squad watch anxiously.

FRONT ROW: Larry Savage, Wayne Tyndall, Bob Ess, Rob Astrop, John Honsel, Hal Howren, Kevin O'Donnell, manager. **SECOND ROW:** Leonard Alley, manager, Bill Ware, Danny Apperson, Al Maiden, Chippy White, Greg Glidewell, Corky Oliver, Mark Manasco, Coach Bill Stacia. **THIRD ROW:** Ricky Burton, Greg Street, David Clemons, Barry Bishop, Phil Gardner, Doug Upchurch, Ronnie Drumheller, Jim Nelson.

Victory Paced By Savage And Gardner

The Falcon nine combined solid pitching and a crisp attack in achieving their winning season. Led by sophomore Larry Savage and senior co-captain Al Maiden, who batted .440 and .428 respectively, the team hit .270 compared to their opposition's .245 average. Co-captain Chippy White was a standout behind the plate, possessing the highest fielding average on the team. A tight starting infield was rounded out with Danny Apperson at third, David Clemon at shortstop, Jim Nelson and Bill Ware alternating at first, and Ricky Burton and Savage sharing duties at second. Along with Maiden, Bob Ess and Wayne Tyndall effectively defended the outfield.

Ware, Phil Gardner, and Barry Bishop composed the pitching staff which allowed only 2.95 earned runs a game. Gardner paced the hurlers with a 6–2 record, while Ware boosted the team with his bat as well as his pitching as he and Maiden led the team with 8 runs batted in each.

(ABOVE) Third baseman Danny Apperson eagerly waits to field a hot grounder during the Hopewell game. **(BELOW)** Senior outfielder Al Maiden sprints to first after connecting solidly during the Falcons victory over Colonial Heights.

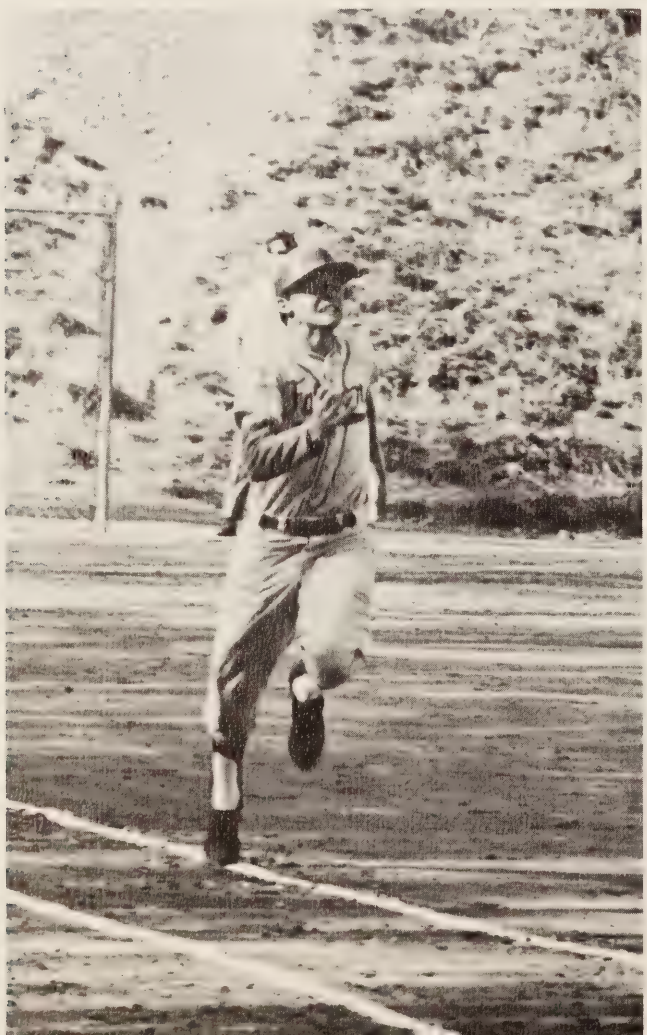

Phil Gardner shows his form as he reaches back to deliver his fastball.

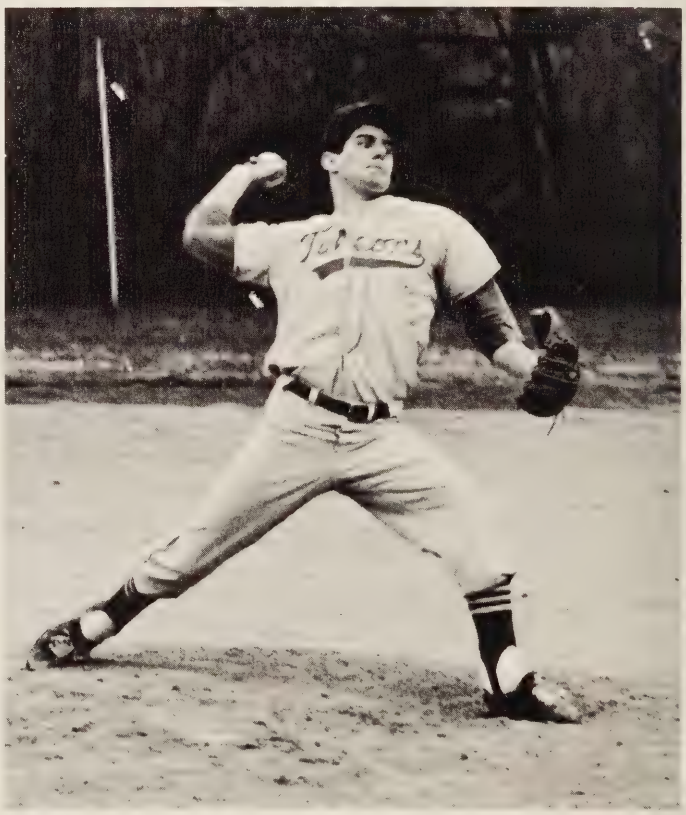

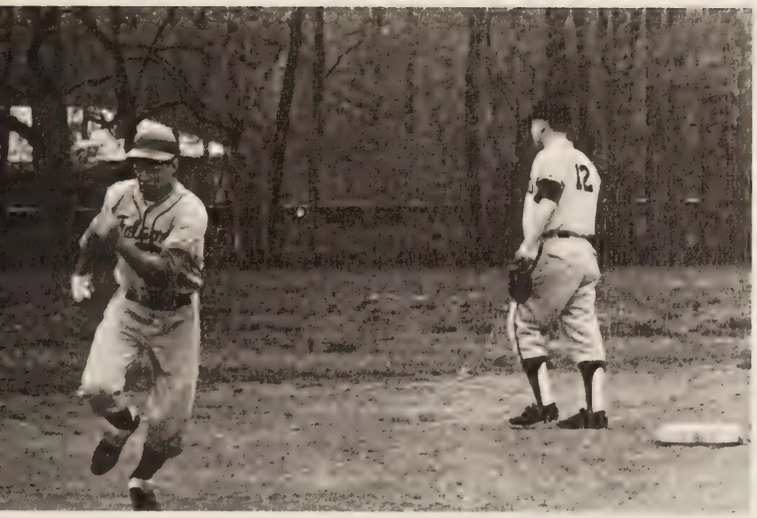

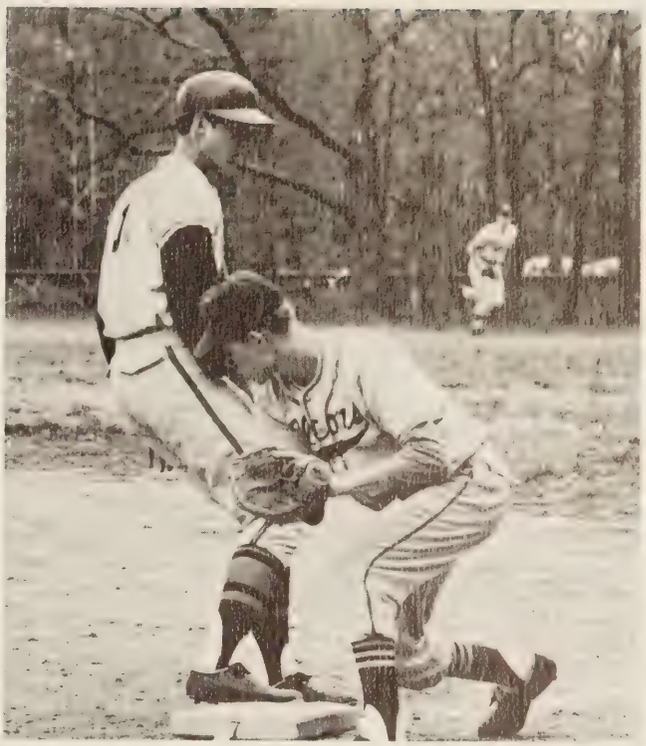

(ABOVE) Infielder Doug Upchurch heads toward third as the Lancer second-baseman waits for his team to field the Falcon hit. **(RIGHT)** Bill Ware makes a vain attempt to complete a pickoff on an alert Colonial Heights baserunner. **(BELOW)** Catcher Chippy White plants himself firmly as he prepares to prevent a potential Knight run.

Huguenot Topples Collegiate 7–0

To avoid being picked off by a Manchester player, Lee Sauvain lands head first on third base, beating the throw.

The newly formed J.V. baseball team, coached by Mr. Powers, rounded out the season with a 5–5 record. Their most impressive victory was a romp over Collegiate 7–0.

The mound squad was paced by Teddy Throckmorton with a 2 and 1 record and the number two man of the pitching staff, Larry Jennings, with a 1 and 1 record. Kevin McMann at shortstop proved to be the most promising. He led the team in hitting, runs batted in, stolen bases, total hits and total bases.

Scores

Huguenot	6	Benedictine	4
Huguenot	2	Manchester	6
Huguenot	12	Goochland	14
Huguenot	0	Benedictine	12
Huguenot	11	Thomas Dale	6
Huguenot	9	Collegiate	8
Huguenot	7	Goochland	8
Huguenot	7	Manchester	8
Huguenot	7	Collegiate	0
Huguenot	11	Thompson	8

FRONT ROW: Bunny Shelton, Denny Garnett, Louis Gragnani, Lee Sauvain, Otto Braver, John Manasco, Roy Hetzer. **SECOND ROW:** Lewis Starkey, Ed Greene, Kevin McMann, Bill Edwards, Mike Suter, Ted Throckmorton, Coach Linny Powers. **THIRD ROW:** Larry Jennings, Kevin Jefferson, Mark Seymour, Donnie Stopps, Charlie Talley, Buddy Carter.

Ittner, Walsh, Franklin Pace Matmen

Bill Adrean fights off a straining Saint grappler in an effort to gain a two point escape.

In their initial season, Coach Larry Hoover's grapplers fought their way to a respectable 3–6 record and a fourth place finish in the Central District Tournament. Four of their defeats were decided by a single match.

Junior John Ittner and sophomore Chip Franklin held scoring honors with 34 and 30 points respectively. The upperweight matmen were paced by seniors Chris Walsh and Chip Stephens along with Ittner and J.C. McComb, while Franklin, sophomore Doug Elliott and freshman Jeff Elmer led the lighter grapplers. Franklin and Walsh advanced to the state tournament after finishing second in the Central District.

Scores

Huguenot	18	John Marshall	36
Huguenot	38	St. Christopher	11
Huguenot	45	Thomas Dale	11
Huguenot	21	Thomas Jefferson	25
Huguenot	42	Thomas Dale	6
Huguenot	21	Meadowbrook	27
Huguenot	22	Thomas Jefferson	23
Huguenot	5	St. Christopher	40
Huguenot	24	John Marshall	26

FRONT ROW: Mitford Sims, manager; David McKee, Chris Easter, Doug Elliott, Jeff Elmer, Chip Franklin, Bill Adrean, Hank Sterns, manager. **SECOND ROW:** Jim Dwyer, John Manasco, Barky Lottimer, Chip Stephens, Brewster Richardson, John Ittner, Chris Walsh, J.C. McComb, Al Maiden. **THIRD ROW:** Rick Garrett, Parks Rountrey, Bob Ess, Brian White, Bill Hite, Glenn Moorer, Robley Jones, Larry Frazier, Kenny Hines. **FOURTH ROW:** Bob Ruch, John Rebman, Stuart Holt, Ned Hall, Stuart Halloran, George Kaemph, Grey Schmidt, Keith Philipp.

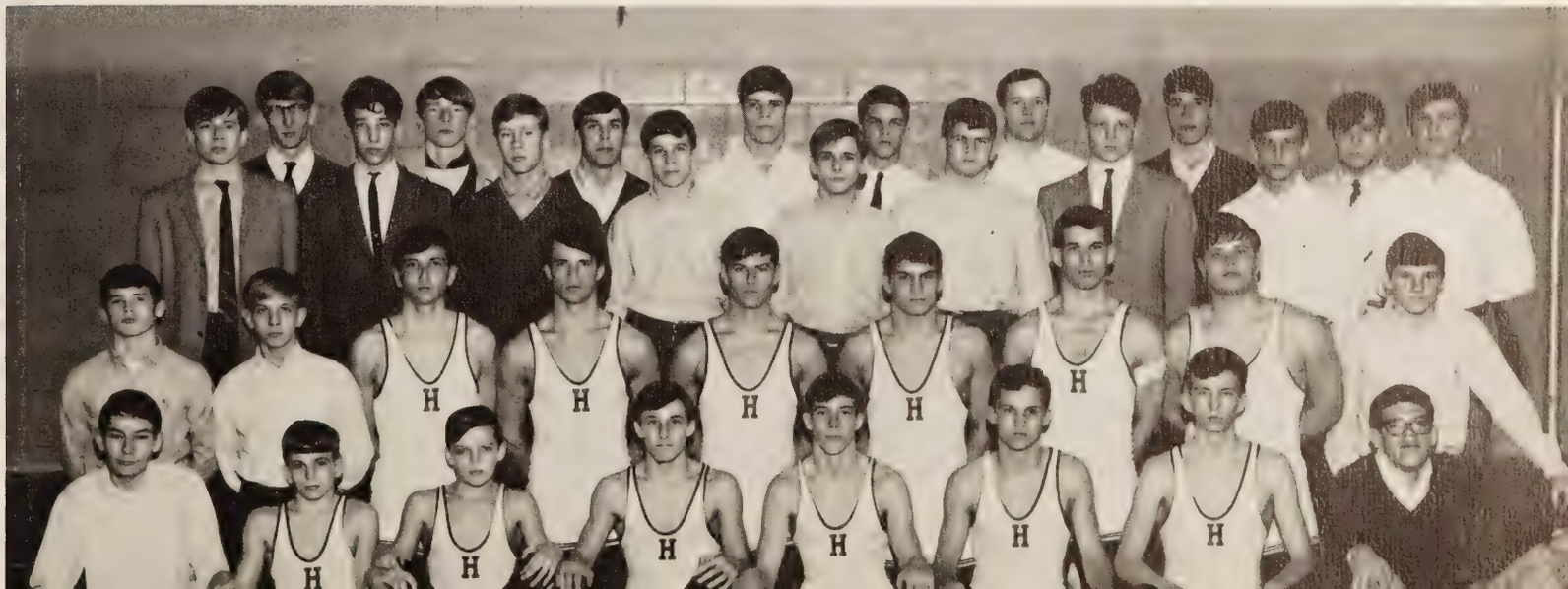

FRONT ROW: Robert Baughan, Bill Kingston, Robert Martin, David Fust, Bruce McComb, Jim Wrenn, Marc Oliver, Chris Haas, John Sankey, David Cone, Mark Swandby, Henry Bonaparte, Mark Conley, Ricky Rhodes. **SECOND ROW:** Doug Sowers, Ernest Overbey, Mike Carpenter, Riggie Bagan, Jeff Riggs, Mike Simon, Wayne Nolde, Jim Napier, Dean Roberts, Jeff Elmer, Eppa Hite, Louis Smith, Don Whitenack, David White, Coach George Crummette. **THIRD ROW:** Stanley Meade, Mike Spangler, Skipper Smith, Pat Harris, Gary Chamberlain, Stuart Holt, Eric O'Neill, Richie Napier, Peter Stasey, Mike Spraker, Wade Evans Stuart Crowder, Bill Tatum, Jim Harton.

(BELOW) Freshman Mike Carpenter leads fellow sprinters Stuart Crowder and Jim Napier across the finish line in a fast practice for the 440. **(RIGHT)** Coach George Crummette is the first to congratulate Gary Chamberlain after a winning jump against Thomas Dale, while Dean Roberts awaits his turn to compete.

Scores

Huguenot	66	Lee Davis	67
		Petersburg	29
Huguenot	78	Thomas Dale	53
Huguenot	60	Manchester	79
		Meadowbrook	23
Huguenot	79	Colonial Heights	52
Huguenot	87	Hopewell	46
		Meadowbrook	29
Huguenot	65	St. Christopher's	66

Falcons Finish Second In District Meet

The track team, compiling a record of 6 wins and 3 losses, opened its season with a tri-meet with Lee-Davis and Petersburg. Finishing second in that contest, the Falcons then proceeded to defeat Thomas Dale and place second against Manchester and Meadowbrook. Wins over Colonial Heights in a dual meet and Hopewell and Meadowbrook in a tri-meet followed. The cindermen, who placed sixth in the St. Christopher's Relays, ended the season by dropping a one-point decision to St. Christopher's. In post-season play the squad finished second in the County and Central District track meets, both times behind arch-rival Manchester.

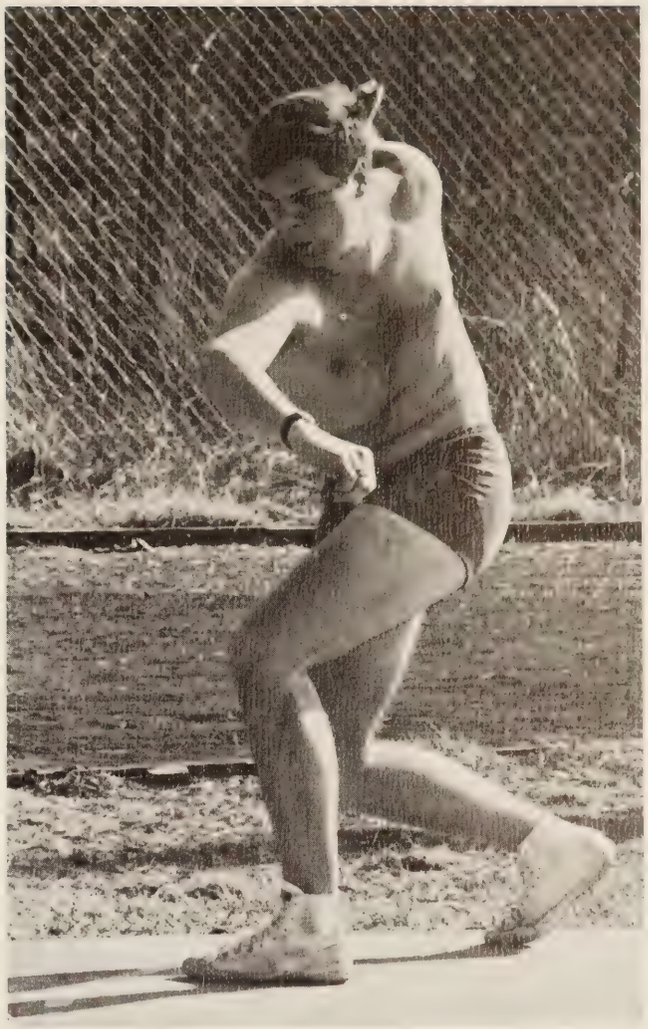

(LEFT) Dean Roberts demonstrates the form which made him a leading Falcon shot-putter. **(ABOVE)** Puffing and straining, discus-thrower Jim Brazell looks formidable even in practice.

With one last kick, miler Eric O'Neill races past the tape to win another event against Thomas Dale.

(ABOVE; Jim Miller soars high as an intent spectator watches the Falcon broadjumper place during the meet with Lee Davis and Petersburg. **(BELOW)** Bill Tatum sprints in far ahead of Wade Evans and a Lee Davis trackman in the 100-yard dash.

State Title In Mile Captured By O'Neill

Eric O'Neill, a consistent winner during the regular season, finished the year with a winning time of 4:23.1 in the state mile event. In the Central District meet, he broke his own record in the mile with a time of 4:23.0 while Gary Chamberlain bettered the pole vault record with a mark of 11′6″. Chamberlain and Chris Haas are co-holders of the school record of 12′6″.

In the County meet O'Neill and Chamberlain captured firsts in their events as did Dean Roberts in the shot, Tommy Young in the high jump, and Bill Tatum in the 100-yard dash. Richard Napier, Marc Oliver, Mike Nesbit and O'Neill combined to shatter the distance Medley Relay record during the St. Christopher's Relays with a time of 10:54.8.

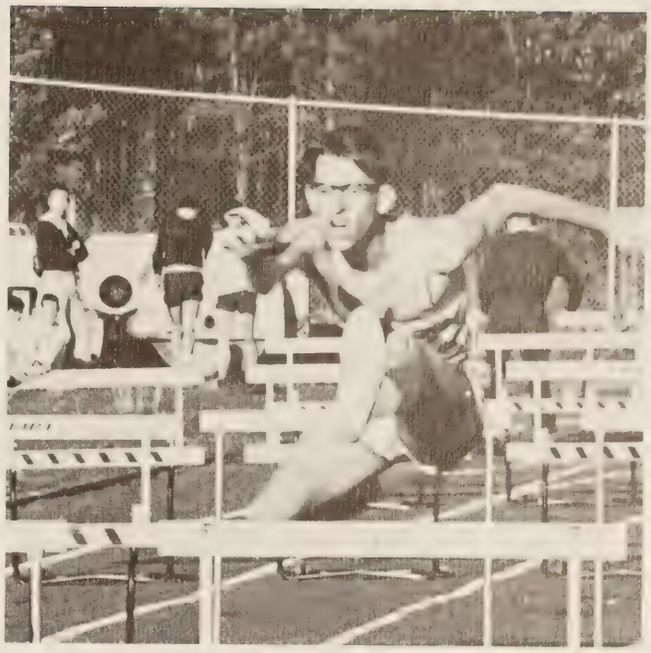

(ABOVE) Headed for a second place finish against Meadowbrook, Ernest Overbey clears the fourth obstacle of his event. **(LEFT)** Marc Oliver grimances as he strains to outdistance his Lee-Davis opponent. **(BELOW)** Gary Chamberlain hurls himself over the crossbar during the high jump competition against Thomas Dale.

In perfect form, Jimmy Carlton comes out of his backswing during the ninth hole to force his objective down the Petersburg course.

Linksmen Place Third

(ABOVE) Stillness prevails as Jay Klingel keeps his eyes on the ball in an attempt to sink a putt. **(BELOW)** With a steady, sharp eye, Len Isaacs lines up a putt during a match with Meadowbrook.

In Regional

Teeing off to a spectacular final, the Huguenot Linksmen ended the season with a 13–2 record and a third place finish in the Regional Tourney. After winning their first competition with Patrick Henry, the Falcons ironed out twelve more matches, being interrupted once with a loss to Meadowbrook 12½–14½.

Freshman Jim Carlton swung into the State Tournament, representing Huguenot in two days at competition. Other scoring leaders for the year included David Sampson, Len Isaacs, and Doug Showalter.

Scores

Huguenot	21	Patrick Henry	6
Huguenot	14½	Meadowbrook	12½
Huguenot	24	Prince George	3
Huguenot	14	Petersburg	4
Huguenot	14	Benedictine	4
Huguenot	27	Hopewell	0
Huguenot	25½	Manchester	1½
Huguenot	23	Patrick Henry	4
Huguenot	12½	Meadowbrook	14½
Huguenot	18½	Prince George	8½
Huguenot	16½	Manchester	10½
Huguenot	17	Petersburg	1
Huguenot	15	Benedictine	3
Huguenot	21	Hopewell	6
		PLAYOFF	
Huguenot	11	Meadowbrook	16

The aid of a nine iron assists David Sampson in his swing on the Willow Oaks green.

Coach Cecil Long, Bobby Schumann, Jack Rogers, Doug Showalter, David Sampson, Jimmy Carlton, Jay Klingel, Charles Henderson, Len Isaacs, Roy Gordon, Henry Jumper.

Ads Span City

The neons flash their messages.

Billboards revolve,

Someone reads

the small type in the corner . . .

Communication is reached.

Cross the bridge

and buy, pay later.

Advertisements

stand along the way,

persuading . . . guiding . . .

impressing.

Business booms,

and a city grows.

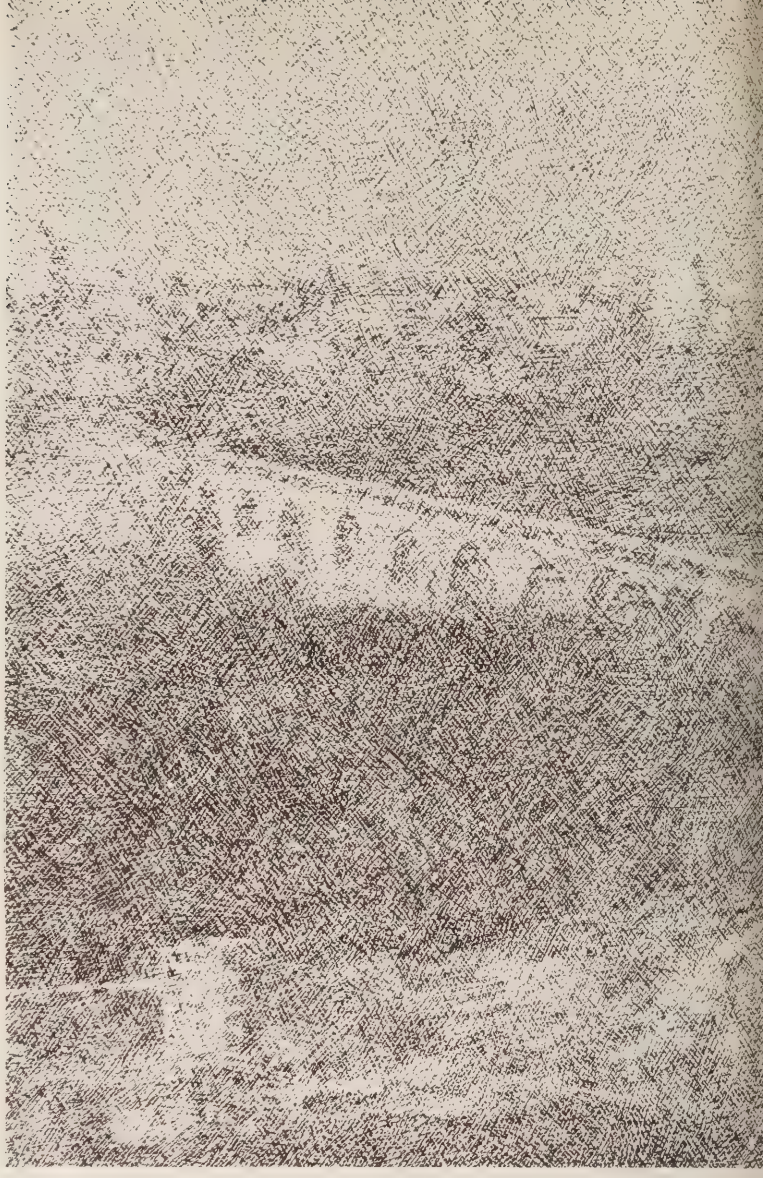

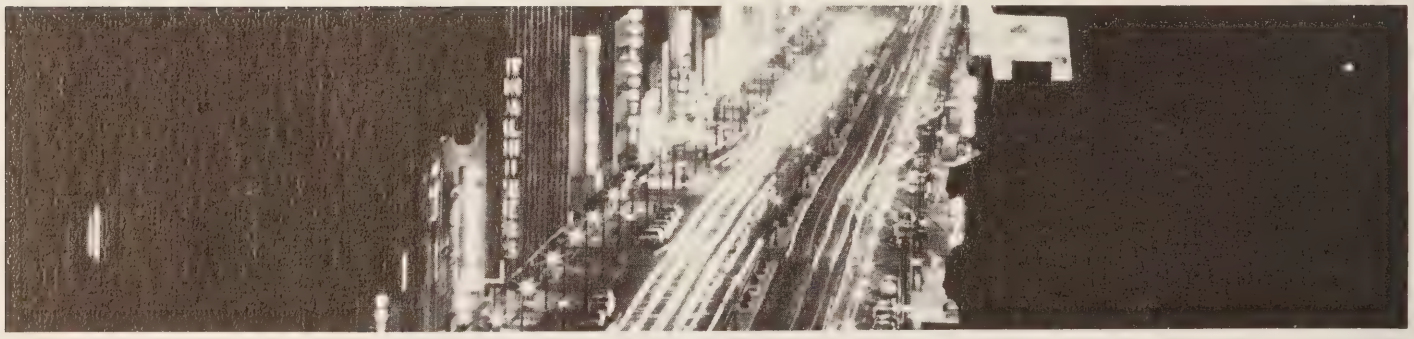

BEAUTIFY AMERICA
get a
haircut
Turner ADVERTISING CO.

Royal Crown®
Cola

4" x 1-3/8"

SOUTHSIDE GLASS SHOP
812 Jefferson Davis Highway

NEW SYMBOL TELLS A WELL-KNOWN STORY

Our new mark symbolizes life insurance security and protection for you.
It represents service personalized to your needs.
And it is symbolic of the strength and dependability
that have distinguished Home Beneficial Life since 1899.

HOME BENEFICIAL LIFE
INSURANCE COMPANY · RICHMOND, VIRGINIA

KATHERINE CASH, Owner
30 Years Experience
CASH'S BEAUTY SHOP
WE TRY TO SATISFY
Hours: Mon., Tues., Fri., Sat.—9-6
Wed., Thurs., Fri., 9-9
Next door to Buford
Shopping Center
7748 Midlothian Pike
Phone 272-7311

THE STRATFORD GRILL
Stratford Hills
Shopping Center

David R. McGeorge specializes in efficient service and quick delivery of all cars, both new and used.

DAVID R. McGEORGE CAR CO., INC.

520 WEST BROAD ST.
SALES & SERVICE

RICHMOND, VA.
Phone 649-0595

THE KNITTING POST

Domestic and Imported Yarns
Shop for Pappagallo
Shoes and Boutique
315 Libbie Ave.

J. FRANK SCOTT, AGENT

NATIONWIDE INSURANCE

Stratford Hills Shopping Center
BR2-1513

King's Barbecue offers its customers fine food at reasonable prices.

KING'S BARBECUE HOUSE

20 E. Belt Boulevard
Richmond, Va.
Prompt take home service 233-9979

EVERYBODY GOES TO

Shoney's®

HOME OF THE

Big Boy Hamburger

GEO. S. RICHARDSON

WATCHMAKER—JEWELER
Watch, Clock, and Jewelry Repair
Beverly Hills Shopping Center
8532 Patterson Avenue
Richmond, Virginia
282-7048

Congratulations and our best wishes
to the graduating class of 1968

Colony Shop

GIFTS OF DISTINCTION
Huguenot Charms and Keys
River Road Shopping Center

FOREST HILL TEXACO
6912 Forest Hill Ave.
Tires—Batteries—Accessories

PATRICK HENRY BARBER SHOP
3412 Semmes Avenue
Joe Earl Russell

CARROLL'S SHOES, INC.
SHOES FOR THE ENTIRE FAMILY
5035 Forest Hill Avenue
Ph. 233-8486

REX GIBSON STUDIO
5400 HULL STREET ROAD
RICHMOND, VIRGINIA

PHOTOGRAPHERS FOR THE **Talon**

Terry Canady and Claudia Kennedy inspect the wide variety of quality shoes offered at Carroll's.

OLD DOMINION TELEVISION
SALES AND SERVICE
5013 Forest Hill Avenue
Richmond, Virginia
232-7814

RAPPAHANNOCK SEA FOOD CO.
FRESH and FROZEN
Sea Food of All Kinds at the Right Price
2004 Dabney Road
Dial 353-7744

Marcia DeHart and Linda Tobias display the latest in women's fashions found at Fashion Post.

Henry Jumper is intrigued by the handsome men's clothing shown by Marcia DeHart.

ESTES EXPRESS LINES

HORNER AND NEWELL, INC.

REALTORS—INSURERS—RENTAL AGENTS

3707 Hull Street

BE3-7641

Irin G. Horner W. L. Savage

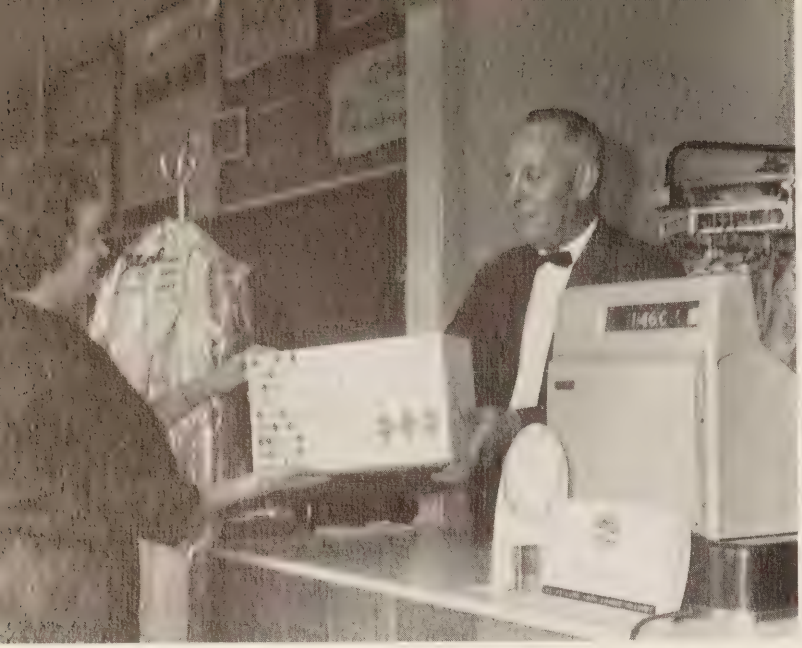

"Mrs. Thompson, your professionally cleaned clothes are packaged with utmost care," Mr. Mr. Darnes explains.

DARNES LAUNDERTERIA

3532 West Cary St. ELgin 9-3796

Custom Finished Shirts—Cotton Rugs

(all sizes)

Quality Dry Cleaning

SHACKLEFORD'S ESSO SERVICE CENTER

Complete Line of Esso Products

Auto Repairs—Road Service

At Rts. 60 & 147

Cecil A. Shackleford 794-8831

HOUSE OF CARPET, INC.

8013 Midlothian Pike

8915 Patterson Ave.

"RICHMOND'S CARPET SHOWPLACE"

CHILDRESS' VARIETY

Stratford Hills Shopping Center

BILL MAY RADIO & TV

4 Stratford Hills Shopping Center

Radio Dispatched

"We sell the best, fix the rest"

Bus. Phone 272-6548

Join your friends at

THE CAVALIER REST. & DEL.

for pizzas, complete dinners, sandwiches,

or our special strawberry pie

4825 Stratford Hills Shopping Center

Advance calls for take out orders 272-9965

The aroma of the Cavalier attracts Claudia Kennedy and Nancy Rock.

With a smile of approval, Nancy Rock selects fresh fruits and vegetables from Westover Market.

WESTOVER MARKET

Corner of Forest Hill Ave. & Boulevard

BELL'S
BON AIR FLORIST

7830 Midlothian Pike
Buford Road Shopping Center
Telephone 272-0520
FLOWERS FOR ALL OCCASIONS

J. D. CARNEAL & SONS, INC.
REALTORS

SALES—RENTALS—LOANS
P.O. Box 7390
3426 West Cary St.
Richmond, Va. 23221
Area Code 703 Telephone 359-5761

TREVA ALEXANDER

Creative Interiors
Slip Covers Expertly Cut
And Fitted in Your Home
DRAPERIES—BED ENSEMBLES
Large Selections of Unusual Fabrics
We Do Alterations
Closed Saturdays
5720 Grove Avenue 272-0071

MORTON'S
JEWELERS

4704 North Southside Plaza
Richmond, Virginia
232-2725

WESTHAMPTON BEAUTY SALON

5804 Grove Avenue Richmond
AT2-8685

Mrs. Stafford anxiously awaits Betty Hetzer's approval of her new hair style.

CHIPPENHAM ESSO
JOE B. SMITH WELCOMES
ALL HUGUENOT STUDENTS

THE VENICE
3556 W. Cary St.
Phone 353-2725
ALL ITEMS ON MENU AVAILABLE
FOR TAKE OUT SERVICE
ALLOW 10 MINUTES TO PREPARE

Style conscious, Debbie Haas and Sharon Jefferson select their favorites in women's clothes available at Frederick's.

Siegel's

THREE BIG LOCATIONS
426 N. 6th Street
503 N. 23th Street
20th and Hull Streets

Best Wishes From

Fredericks

Forest Avenue and Ridge Road

MODEL
RADIO & TELEVISION
SALES—SERVICE
"Auto Radio Specialists"

SOUTHSIDE DODGE
232 E. BELT BLVD.
DODGE CARS AND DODGE TRUCKS
232-2327

TEN PIN

COLISEUM
325 Belt Boulevard
Mike Leccese and Staff

PHONE BE 2-9445
SOUTHSIDE AUTO & GLASS CO.
SEAT COVERS—AUTO GLASS
COMPLETE AUTO UPHOLSTERY SERVICE
FURNITURE—UPHOLSTERY
2300 Hull Street
Frank Taylor Richmond, Va.

WILLIAM BYRD CLEANERS
Stratford Hills Shopping Center 272-0315

The Stores

of Distinction

Professional Dry Cleaning Service
Specializing In Formal Apparel

With trousers left in his care, Mr. Hawkins and Terry Canady play a tug-of-war.

THE LEADERS IN
FINE TRADITIONAL MEN'S CLOTHING
FURNISHINGS, SHOES, AND
ACCESSORIES

Willow Lawn **ELJO'S** 519 E. Grace St.

Quality Furniture
Reasonably Priced

DAVIS BAKERY
Pies Cakes Donuts
Decorated Cakes
Open 7 Days a Week
3611 Hull Street
Phone 232-7851

LEO BURKE FURNITURE, INC.
3116 W. Cary St. EL 3-7024

Curles Neck Dairy
INC.
1600 ROSENEATH ROAD

MILK

DIAL 355-1745 FOR DELIVERY
TO YOUR DOOR OR TO YOUR STORE.
A FULL LINE OF QUALITY DAIRY PRODUCTS.

SERVING
ALL
AREAS

Desiring satisfied customers, Mr. Lundin helps Sallie Brush select a lovely ring suited for her taste in fine jewelry.

CHARLES LUNDIN JEWELER
419 W. Broad St. 643-1513

Gary Lanham and Lynne Thomas ask Betty Hetzer to move over so they can take a drive in that new Mustang.

COMMONWEALTH FORD

THE LITTLE PROFIT SAVES YOU MORE THAN ANYTHING YOU EVER BARGAINED FOR

Vepco Serves Greater Virginia

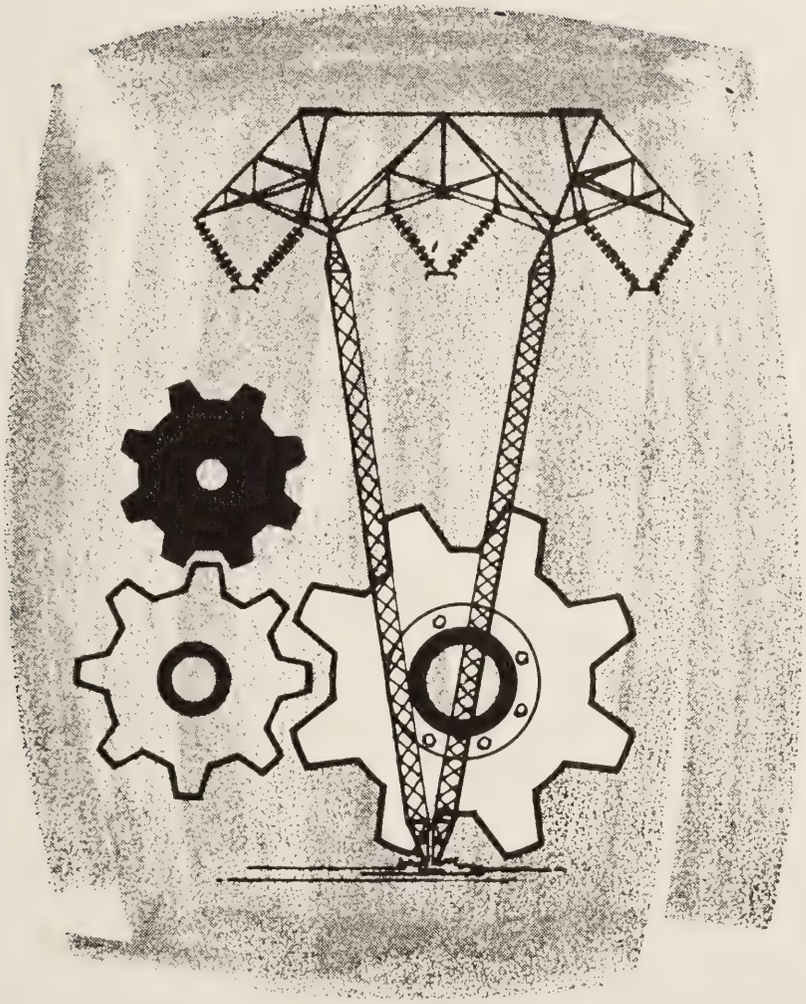

ELECTRICITY: MUSCLE OF INDUSTRY

Behind the great industrial might of America stands a "giant workman" — electric energy. It would require the muscle energy of **70 men** working **40 hours a week** for **one whole year** to equal 10,000 kilowatt hours of electricity — less than the average annual consumption of two Vepco residential customers. Yes, electricity is the "muscle" behind our power and prosperity.

VIRGINIA ELECTRIC AND POWER COMPANY
RICHMOND, VIRGINIA

VIRGINIA
DAIRY

The Home of Better Milk

JULIAN'S
THE FINEST OF AMERICAN
AND ITALIAN FOOD

FRED LORD'S ESSO
SERVICE CENTER
2708 BUFORD RD. BON AIR, VA. 23235
272-1306 272-9961
Wrecker Service, State Inspection,
Tune-Ups, Front End Alignments,
and Complete Auto Service

W. M. BROWN AND SON, INCORPORATED

Dial MI8-0533

HOUSE OF FORMALS

Formal Wear to Rent and Accessories

16 North 8th Street
Richmond, Virginia

Between Franklin
and Main Streets

NAPIER & SAVAGE, INC.

REALTORS
&
INSURERS
6829 Forest Hill Ave.
272-1415

ORDER YOUR SCHOOL RING NOW
Fastest Delivery Anywhere
Allow Up to 8 Weeks
ZALE'S—Your Headquarters For
Fine Jewelry

ZALE'S®
JEWELERS
AMERICA'S LARGEST JEWELERS

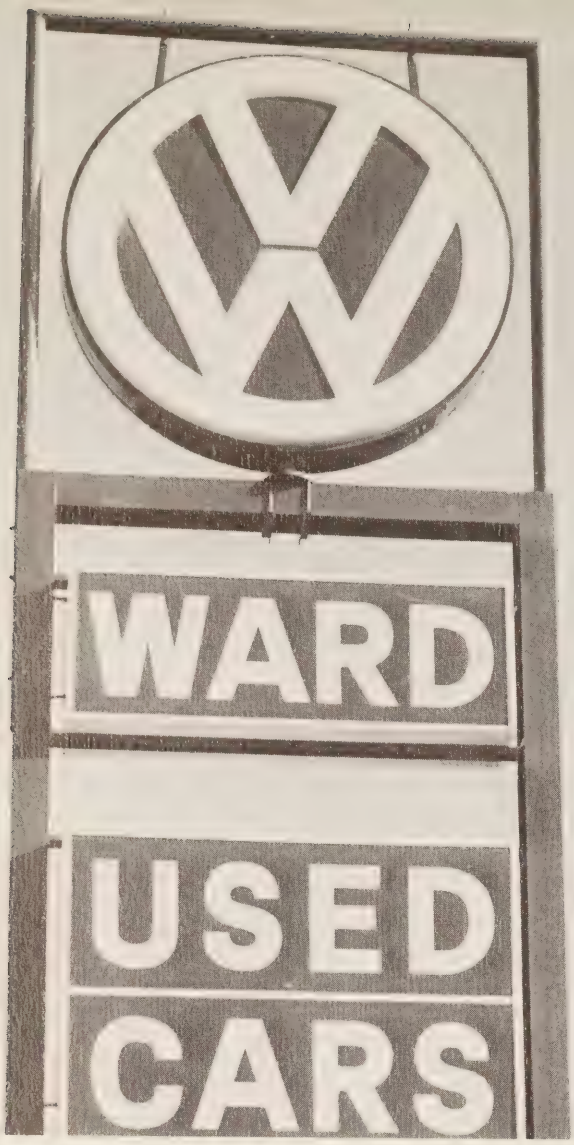

WARD VOLKSWAGEN
INCORPORATED

Ward's used car trademark stands for the best in sales and services.

157 E. BELT BOULEVARD (NEAR SOUTHSIDE PLAZA)

Sarah Skipper and Evan Evans decide to test drive a Ward's used Volkswagen after thoroughly examining the features and construction.

Ward Offers All Types of Volkswagens

216 PETERSBURG PIKE (7 BLOCKS SOUTH OF LEE BRIDGE)

Big and brawny John Ittner and Phil Gardner display the spaciousness of a VW station wagon.

When everything must be—Just So!

Puritan
fashion cleaners - custom launderers

4501 W. Broad St. 1102 Ridge Road
2 Stratford Hills Shopping Center

BUFORD ROAD PHARMACY
FOR SCHOOL SUPPLIES

Waiting for their orders from Buford Road Pharmacy's luncheon counter, Davis Marsh and David Brown enjoy an after school break.

FOREST HILL BEAUTY SALON
3512 Forest Hill Ave.
233-8459
Cutting—Shaping
Coloring—Tinting
Permanents
Marie J. Carter—Owner, Operator
Open Evenings by Appointments

2601 BUFORD ROAD
BON AIR, VIRGINIA
NEXT TO BON AIR POST OFFICE

RIVER ROAD ESSO SERVICE CENTER
River Road and Route 147
Richmond, Virginia 23226

RUSSELL & HOLMES

Willow Lawn and Southside Plaza
Shop Week Nights 'til 9
Saturdays 'til 6
Shoes For the Family

Mr. Hubert S. Shropshire, assistant manager, fits Kaki Royster with a pair of stylish shoes from Russell and Holmes.

DECORATORS SUPPLY CO.

3144 W. Cary St.
IN THE
CARY COURT SHOPPING CENTER

355-9161
VISA CARD DISCOUNT
TO STUDENTS

Decorators Supply Company, offering all kinds of art equipment as well as materials for home beautification, is one of Richmond's foremost suppliers. For anything from paint brushes to picture frames, visit Decorators Supply.

SYDNEY'S SAMPLE SHOP

Surrounded by a wide variety of women's apparel, Nancy Davis and Barbara Cobaugh display their favorite fashions available at Sydney's Sample Shop.

Ukrop's Expands With Two New Locations

Ukrop's at 5240 Hull Street Road, one of the two new locations, serves Richmonders just south of McGuire Circle.

UKROP'S SUPERMARKETS INC.

311 HULL ST.
5240 HULL ST.
7828 MIDLOTHIAN PIKE
4714 WALMSLEY BOULEVARD
CHIPPENHAM and FOREST HILL AVE.

JACK NULL AND CO., INC.
REALTORS
2839 STRATFORD HILLS SHOPPING CENTER
RICHMOND, VA. 23225

Sandra Williams is charmed by Wilber's array of fresh, lovely flowers.

LINDSEY'S

RADIO AND T.V., INC.
Radio—Television—Specialists
Sales—Service
3135 W. Cary St. EL8-8244
L. G. Mead

4307 Penick Rd. Wilber FLORIST 266-2476

Weddings, Cut-Flowers, Plants,
and Floral Designs since 1919

2105 Hull Street
Richmond, Virginia
MANCHESTER MILLS
233-3011

NORBERT'S JEWELERS
1609 Hull Street
Jewelry & Gifts
"A Diamond Is A Beauty Forever."

Mr. Norbert Rowan expalins the beauty of a diamond ring as he shows one to Nancy Davis.

RIVER ROAD 66 AUTO SERVICE
RIVER ROAD SHOPPING CENTER
Complete Auto Service
Wrecker Service—State Inspection
General Repairs

MATTHEWS TIRE SALES

New Tires

8 Hour Recapping Service

"Wide Oval" Recaps

2307 Hull St.

Phone 233-9651

Meet and Eat at

DAL'S TASTEE FREEZ

While ordering a refreshing snack from Dal's, Sarah Skipper and Evan Evans chat with Miss Connie Clark and Mrs. Peggy Roberts.

BUFORD HARDWARE CO., INC.

Buford Shopping Center

7818 Midlothian Pike

Richmond, Virginia

272-6580

RICHMOND CHRYSLER PLYMOUTH

$100

SAYS

WE BEAT

ANY DEAL

CHRYSLER—PLYMOUTH—VALIANT

BARRACUDA—ROAD RUNNER

SUNBEAM—SIMCA

RICHMOND CHRYSLER PLYMOUTH

5300 MIDLOTHIAN TURNPIKE

500 Yds. West of Belt Blvd.

231-0211

THE CLOVER ROOM

4118 West Broad Street

BON AIR REALTY CO.

REALTORS

DEVELOPERS OF EXCLUSIVE AREAS
FOR BETTER HOMES ON
ROLLING, WOODED LAND

272-1471 BON AIR, VIRGINIA

RIVERSIDE BARBER SHOP

1405 Prince Arthur Road
at Forest Hill Avenue and Jahnke Road
"Better Service to Everyone"
Three Barbers
Leslie B. Flyod, Owner

Lynne Thomas gives Greg Harrier her approval of Puritan's professional dry cleaning.

PURITAN

FASHION CLEANERS
CUSTOM LAUNDERERS
No. 2 Stratford Hills Shopping Center

STAFFORD BEAUTY SALON

324 Libbie Ave. 288-2874
Artistic Styling—Coloring

Mr. Sid Wooten, owner and operator, aids Barbara Cobaugh in selecting her choice of Revlon cosmetics.

Inspecting the many uses of a Toro power mower, Jim Trueheart discovers its excellent maneuverability.

SUBURBAN FLOORS INC.
2717 Buford Road
Bon Air, Virginia
272-2298
Thomas N. Hillsman, mgr.

ALLEN AND STEVENSON BUILDERS
Bon Air, Virginia
272-5144

BON AIR HARDWARE
8801 FOREST HILL AVENUE
BON AIR, VIRGINIA

Shevel's

Southside Plaza Walnut Hill Plaza
Willow Lawn

JALI'S INC.
SOUTHSIDE PLAZA
8990 PATTERSON AVENUE
FURNITURE CARPETS
DRAPES

Mr. Charles Banister fits Evan Evans with the newest in men's spring fashions available at Shevel's.

PICK-UP AND DELIVERY
WILKINS AMOCO SERVICE
STRATFORD HILL SHOPPING CENTER
PHONE 272-9905
RICHMOND VIRGINIA

Ray Crawley Provides the Best in Home Sales

This spacious, tri-level home is typical of the fine homes Ray T. Crawley and Co. offers Richmonders.

RAY T. CRAWLEY and CO.
REALTORS

1506 Willow Lawn Drive
288-3185
PROFESSIONALS IN HOME SALES

SWINEFORD FLORIST

South Richmond's 1st Flower Shop
1512 Hull St. 233-5478

David Pohlig prepares for a date with a corsage from Swineford's.

J. T. POARCH CONSTRUCTION CO.

"FOR BETTER BUILDING
ASK THE MAN
WHO BOUGHT ONE"

This handsome, excellently constructed home is an example of the work performed by J. T. Poarch and Co.

RONNIE'S SHELL SERVICE

7140 Forest Hill Avenue

Owner Ronnie Waters personally sees that his customers are completely satisfied with Shell's car service.

ROUNTREES

"For the finest in Luggage,
Leather goods, Handbags,
and Gifts."

Fourth & Grace Willow Lawn

Rountrees at Willow Lawn continues to offer Richmond the finest in leather goods.

W & W DIVE SHOP

7256 W. Broad St. 288-9762

W & W Dive Shop, operating from its West Broad location, is one of Richmond's leading sports stores. Specializing in underwater apparel and accessories, W & W Dive supplies the Richmond metropolitan area with the newest equipment in the water sports field. For the best in scuba and diving equipment, visit W & W Dive.

A
Aaron, Linda 94
Abbate, Bob 159
Abercrombie, Mr. J. 42
Absher, Susan 126
Adams, Jeff 181, 199
Adams, Nancy 159
Adamson, Deborah 117, 171, 210, 214
Addis, David 181
Adrean, Bill 92, 96, 126, 221
Adrean, Bonnie 86, 171
Agin, Margaret 97, 171
Ahern, Joan 171
Airington, Debbie 59, 61, 75, 171
Airington, Karen 52, 76, 101, 159
Albert, Mark 171
Albro, Lenny 88, 159
Alexander, Elaine 59, 70, 90, 159
Allard, Ronnie 171
Allen, Chad 181
Allen, Jerry 117, 126, 194, 197
Alley, Diane 65, 171
Alley, Greg 112, 181
Alley, Loenard 84, 105, 111, 117, 126, 203, 217
Alley, Marilyn 181, 210
Amason, Boyd 105, 108, 159
Amason, Floyd 105, 159
Anderson, Greer 181
Anderson, Melinda 126
Anderson, Peter 171
Andrews, Andy 88, 96, 126
Andrews, Ardis 181
Andrews, Bill 159
Andrews, George 11, 126
Andrews, Joy 48, 181
Andrews, Martha 36, 60, 61, 64, 78, 126
Andrews, Mary 181
Andrick, Eddie 126
Antell, Ruth 67, 171
Apgar, Jonathan 14, 23, 84, 94, 104, 126
Apperson, Danny 116, 126, 217, 218
Armentrout, Ann 101, 159
Armstrong, Hunter 88, 93, 159
Arnette, Joan 52, 78, 79, 126, 154
Aron, Linda 75, 171
Arrowood, Mr. William 12, 48, 117
Arthur, Becky 181
Arthur, Dennie 64, 171, 207
Aston, Marybeth 9, 27, 57, 59, 60, 61, 73, 114, 115, 116, 119, 127
Astrop, Rob 64, 116, 171, 194, 217
Atkinson, Jennette 19, 60, 67, 159
Atkinson, Sally 108, 110, 171
Austin, Carol 181
Avery, Jimmy 181
Avery, Phil 112, 171

B
Bacile, Linda 159
Bagan, Riggie 52, 97, 98, 117, 171, 200, 201, 222
Bagby, Phyllis 78
Bagwell, Mrs. Anita 36
Bailey, Barbara 85, 106, 181
Bailey, Danny 171
Bailey, Marian 63, 171
Baird, Christine 159
Baliles, Mrs. 41
Banister, Charles 252
Banister, Fran 127
Banister, Lamar 117, 170, 171, 177, 194
Barbarian, Patty 59, 181, 211
Barbier, Brenda 181
Barker, David 181
Barker, Rick 149
Barnard, Bill 64, 181, 186
Barnes, Beezie 79
Barnes, Cathy 27, 67, 77
Barnes, David 16
Barnett, Stanley 127
Baroody, Mrs. Barbara 38, 39, 76
Barrett, Chuck 181
Bartlett, Brenda 171
Bartley, Dwight 82, 171
Bartley, Karen 181
Barton, Ken 171
Barton, Pam 112, 127
Basden, Peggy 63, 109, 111, 181
Baskett, Suzanne 60, 70, 104, 159
Bates, David 17, 18, 54, 65, 93, 96, 127
Bates, Nancy 63, 64, 74, 114, 171
Battista, Paige 159
Bauer, Christy 84, 97, 104, 108, 110, 159
Bauer, Kenneth 159
Baum, Kathy 73, 83, 86, 127
Bayles, Ricky 55, 65, 96, 97, 127
Beadles, Mary Sue 60, 159
Beard, Vicki 171
Beasley, Berk 159
Beasley, Doug 181, 198, 199
Beatley, Margie 181
Bell, Barbara 181
Bell, Bridgett 63, 91, 117, 171
Bell, Mitzi 90, 159
Bendall, Nancy 65, 70, 77, 90, 103, 159
Bender, Mrs. Barbara 34
Bentley, Ray 171
Bentley, Robert 181
Berkebile, Denise 79, 127
Berkebile, Jan 60, 65, 84, 159
Berkebile, Maureen 181
Berry, Linda 127
Berry, Steve 171
Best, Randy 181
Bethel, Doug 181
Billings, Jo 23, 54, 64, 77, 103, 159
Binns, Linda 159
Bishop, Barry 68, 92, 159, 203, 217
Blackhurst, Paul 107, 110, 181
Blair, Bill 60, 76, 93, 94, 159
Bliss, Kathy 60, 171
Boatwright, Kathy 181
Boddie, Miss D. 44
Bolling, Amy 171
Bonaparte, Henry 46, 181, 222
Bonniwell, Gene 127
Bonniwell, Jim 171
Booker, Mrs. Barbara 30
Boone, Cathy 48, 65, 181
Bourne, Grace 16, 60, 94, 120, 121, 127
Bowen, Mrs. Mary 38
Bowers, Peter 171
Bowery, Wayne 83, 128
Bowery, Karen 159, 164
Bowles, Mrs. B. P. 34
Bowles, Mrs. B. W. 34
Bowling, Cindy 60, 61, 65, 171
Bowling, Marivn, 171
Boyd, Buddy 181
Boyd, Cheryl 64, 73, 78, 80, 81, 128
Boyd, Jill 181
Boyd, Steve 181, 199
Boyette, Dorenda 171, 209, 209
Bradley, Donna 171
Brandt, Paul 181
Brandt, Pauline Gail 171
Brankley, Mrs. Ruby 43
Brant, Frank 159
Brauer, Otto 181, 199, 220
Brauer, Tina 159
Brazell, Jim 9, 117, 128, 194, 223
Breen, Teresa 79, 171
Brewer, Greg 84, 104, 105, 110, 159
Brickerhoff, Beth 11, 60, 94, 112, 117, 118, 128
Brinkley, Jeff 53, 107, 171
Bristow, Ann 55, 62, 71, 93, 100, 128
Bristow, Pam 64, 73, 76, 103, 105, 108, 116, 159, 209
Brittle, Sonny 52, 128
Broadwell, Larry 26, 54, 55, 57, 65, 100, 128
Brooks, Thomas 171
Brotherton, Susan 181
Browder, Bev 10, 55, 56, 62, 63, 70, 76, 101, 128
Browder, Ellen 60, 63, 171
Browder, Mrs. Frances 38
Brown, Mrs. Joyce 46
Brown, Christine 181
Brown, David 94, 128, 246
Brown, Judy 181
Brown, Linda 171
Brown, Martha 83, 171
Brown, Pam 75, 82, 92, 103, 159
Brownie, Helen 62, 65, 93, 97, 104, 106, 110, 159
Bruington, Charles 113, 159
Bruner, Fred 68, 88, 159
Brush, Sallie 52, 65, 66, 77, 101, 159, 240
Bryant, Al 171
Bryant, Dorcus 60, 82, 92, 128
Bryant, Gayle 54, 57, 59, 70, 80, 81, 159
Bryson, Larry 171
Buchanan, David 171
Buchanan, Leo 66, 96, 128
Buchanan, Vern 60, 129
Bucher, Courtney 24, 60, 81, 105, 159
Bulifant, Henry 82, 83, 129
Bunsavage, Mr. John 12, 44, 45
Burford, Dianna 60, 78, 80, 83, 97, 159
Burger, Sara 78, 93, 105, 108, 116, 129, 214
Burke, Dianne 171
Burke, Jane 86, 171
Burnette, Stoney 112, 181
Burrow, Miss Edith 40
Burruss, Plum 52, 60, 65, 73, 76, 93, 120, 121, 159
Burruss, Rebecca 61, 65, 79, 181
Burruss, Sam 171
Burton, Julia 42, 181
Burton, Ricky 171, 217
Busse, Mary 54, 55, 63, 66, 160
Butler, Cece 55, 65, 96, 73, 129, 144
Butterworth, Clay 96, 129
Byrd, Dick 88, 112, 113, 160
Byrider, Babs 62, 75, 80, 171
Byrider, Katherine 181
Byrne, Dan 61, 160

C
Cahill, Barbara 181
Cahill, Ellen 112, 129
Cale, Sharon 17, 65, 73, 77, 94, 100, 116, 129, 209
Calisch, Mellisa 65, 181
Calisch, Nelson 160
Callahan, Miss Annn 44
Calvo, Sid 53, 65, 171, 199
Campbell, Mrs. Dawn 46
Campbell, Debbie 58, 181
Campbell, Dodie 15, 84, 129
Campbell, Kathy 79, 181
Canada, Mac 83, 129
Canady, Terry 55, 59, 63, 93, 96, 101, 130, 144, 233, 239
Carino, Peggy 171
Carlton, Debbie 59, 63, 75, 104, 110, 172
Carlton, Jimmy 181, 226, 227
Carlton, Sue 78, 160
Carpenter, Mike 181, 200, 201, 227
Carr, Cathi 130
Carr, Stephanie 108, 110, 182
Carr, Teresa 182, 186
Carrington, Ann 60, 78, 86, 92, 130
Carrington, Fran 80, 172
Carter, Buddy 118, 172, 220
Carter, Caorlyn 94, 160
Carter, Lewis 117, 130, 194, 195, 196
Carter, Kathi 79, 172
Caruthers, Bob 13, 60, 117, 130
Castleberry, Patti 59, 66, 70, 78, 79, 81, 160
Caudill, Susan 52, 182
Causby, Carey 64, 86, 130
Cayton, Chuch 172
Cayton, Martha 79, 182
Chafin, Jamie 172
Chafin, Rodney 130
Chamberlain, Bill 130
Chamberlain, Gary 68, 160, 194, 197, 222, 225
Chancey, Bev 73, 160
Chandler, Frank 116, 117, 172, 194, 195
Chapman, Courtney 172, 199
Chappell, Karen 56, 120, 121, 130, 192
Chappell, Susie 90, 172
Chatnick, Bonnie 67, 73, 131
Chaulklin, Bruce 112, 182
Cheatham, Debra 182
Cheatham, Joe 65, 131
Cheeley, Chris 42, 182
Cheeley, Helen 60, 62, 64, 78, 80, 97, 160
Cherry, Christi 54, 105, 108, 160
Cherry, Debbie 64, 172
Christopher, Jane 160
Christopher, Patsy 182
Cimino, Mr. Carl 22
Clark, Cathy 131
Clark, Connie 250
Clark, Eddie 160
Clark, Gary 172
Clark, Grant 88, 160
Clark, Ricky 160
Clarke, Mrs. Mary Sue 34
Clarke, Mike 118, 170, 172, 206, 207
Clarke, Rebecca 182
Clarke, Sherry 59, 64, 86, 131
Clary, Diane 112, 160
Clary, Scott 172
Clawson, Mary 86, 172
Clayton, Alicia 65, 74, 86, 90, 172
Clayton, Linda 78, 131
Clements, Deborah 160
Clements, Stuart 160
Clemons, David 172, 217
Cloey 172
Cobaugh, Barbara 58, 172, 211, 247, 251
Cobb, Debby 80, 81, 112, 172
Cochran, Bobby 160
Cochran, David 86, 182
Coffman, Judy 172
Cogbill, Christy 108, 111, 182
Cogbill, Kendall 14, 65, 104, 131
Cole, Frank 182
Coleman, John 182
Coleman, Wayne 68, 130, 131, 148
Collier, Carl 41, 52, 68, 69, 84, 131
Collier, Cindy 83, 172
Combs, Martha 79, 182
Cone, David 182, 222
Cone, Frances 172
Conklin, Jeff 160
Conley, Greg 43, 182
Conley, Mark 182, 222
Conner, Art 160
Conte, Steve 160
Cook, Carter 162
Cook, Chris 80, 97, 160
Cook, Diane 62, 172
Cook, Glenn 160, 203
Cook, Kathie 131
Cooke, Cheryl 162
Cooke, Cindy 160
Cooper, David 182
Corrin, Nancy 59, 86, 182
Corrin, Susan 86, 99, 132
Cosby, Linda 90, 172
Cosby, Margaret 78, 83
Cothran, Brent 160
Cothran, Nancy 182
Coukos, Lou 64, 84, 160
Councill, Debbi 79, 172
Covington, Colleen 83, 92, 160
Covington, Dick 52, 54, 56, 96, 97, 99, 105, 132
Covington, Steve 172
Cox, Ann 75
Cox, Pam 58, 59, 61, 64, 75, 172, 211
Cox, Pat 63
Craig, Marsha 86, 114, 172
Craig, Susie 160
Crawford, Bobby 172, 194
Crawford, Kay 112, 182
Crawford, Kimberly 182
Crawford, Wylie 132
Crawley, Mary 172
Crayton, Keith 132
Creamer, Rowland 182
Creekmore, Ed 66, 91, 132
Creekmore, Ray 66, 160
Crew, Todd 182
Cripe, Dean 84, 98, 101, 112, 172
Cripe, Marc 172
Cronin, Claudia 182
Crowder, John 173
Crowder, Mary 19, 60, 66
Crowder, Steve 63, 160
Crowder, Stewart 182, 222
Crowell, Mrs. Helen 32
Cruickshanks, Jeanne 60, 65, 66, 70, 76, 103, 160
Crumley, Kathy 85, 109, 111, 182
Crummette, Mr. George 12, 48, 201, 222
Culley, Cliff 66, 160
Curran, Kristin 53, 93, 182

D
Dabney, Betsy 63, 75, 92, 98, 108, 173
Dabney, Taylor 161
Dale, Mike 132
Dameral, Ed 113
Dameron, Dorothy 14, 55, 65, 76, 84, 104, 106, 110, 132
Dameron, Charles 113, 171
Dance, Debbie 182
Daniels, Tommy 132
Daniero, James 161, 201
Dannenburg, Mary 62, 74, 98, 173,
Darby, Joanne 23, 59, 62, 76, 77, 84, 93, 96, 100, 133
Darnes, Mr. 236
Daugherty, Kathy 182
Davick, Bill 182
Davies, Donna 60, 76, 161
Davis, Bonnie 106, 133
Davis, Debbie 80, 84, 108, 111, 173
Davis, Elizabeth 182
Davis, Lin 182
Davis, Nancy 58, 170, 171, 211, 247, 249
Davis, Steve 171
Davoud, Rod 161
Dawson, Jane 74, 173
Deaderick, Doug 112, 182
Dean, Hevill 133
Deane, Beth 14, 59, 64, 84, 104, 106, 110, 161
Deaner, Stan 83, 133
DeHart, Marcia 52, 60, 161, 234
DeJesus, Diane 64, 98, 173
Dewey, Carolyn 66, 73, 76, 161
Dickerson, Jimmy 91, 93, 67, 103, 161
Dickerson, Kevin 182, 186, 207
Dickinson, Bob 161
Dickson, Harvey 133
Dickson, Ricky 94
Dietsch, Mary 182
Dillard, Diane 182
Dixon, Dr. Fred 19
Dixon, Jane 83, 108, 161
Dixon, Ricky 65
Dodd, Susan 83, 133
Dodson, Fay 79, 94, 161
Dodson, Ray 88, 89, 161
Domme, Eric 133
Dooley, Steve 173
Dorsett, Lynn 161
Doumlele, Susie 73, 79, 80, 86, 133
Dovell, Sue 34, 54, 60, 65, 72, 73, 77, 103, 116, 161, 209
Dowling, Steve 112, 161
Downer, Charlie 98, 173
Dozier, Clare 182
Draper, Billy 173
Draper, Kathy 59, 182
Drumheller, Ronnie 161, 217
Dudley, David 112, 113, 182
Duke, Peggy 83, 97, 98, 173
Dull, Marilyn 112, 182, 208, 209
Duncan, David 182
Duncan, Larry 60, 133
Dunham, Vickie 53, 74, 75, 90, 173, 210
Dunker, Mr. Joseph 42

Dunn, Susan 60, 79, 161
Duren, Lana 17, 66, 70, 105, 108, 133
DuVal, Helen 63, 108
Dwyer, Jimmy 107, 110, 183, 221

E

Easter, Chris 183, 199, 221
Eberhard, Gerald 63, 66, 96, 133
Edens, Sandy 52, 91, 134
Edmonds, Diane 161
Edmonds, Van 85, 107, 110, 183
Edmonson, George 134
Edwards, Bill 107, 183, 199, 220
Edwards, DeeDee 23, 48, 66, 161
Eib, Joanna 37, 161
Eider, Sharon 183
Eister, Becky 98, 173
Eister, Cindy 86, 98, 173
Elder, Sharon 183
Elko, Dianne 38, 67, 96, 109, 110, 134
Elko, Paul 183
Elliott, Cindi 14, 86, 134
Elliott, Doug 173, 199, 221
Elliott, Ginger 37, 183
Ellis, Bert 113, 183, 215
Ellis, Bob 67, 117, 161, 215
Ellis, Robert A. 103, 161
Ellison, Lee 183
Ellison, Sharon 70, 84, 94, 104, 106, 110, 134
Ellsworth, Ann 65, 161
Elmer, Jeff 183, 199, 221, 222
Elmore, Mrs. Elsie 31, 36, 99
Ely, John 92, 173
Ely, Pat 77, 80, 92, 96, 134
Emory, Cheryl 67, 161
English, Marsha 60, 82, 134
Eshleman, Karin 106, 110, 173
Ess, Bob 67, 68, 116, 161, 194, 216, 217, 221
Ess, Mike 183, 199
Evans, Carolyn 173
Evans, Carrie Lee 183
Evans, Evan 60, 68, 93, 118, 134, 244, 250, 252
Evans, Rusty 183
Evans Susan 63, 183
Evans, Wade 183, 222, 224

F

Fairbanks, Mrs. Wilma 33
Fainter, Sue 75, 108, 173
Fallows, Reneé 94 108, 110, 134
Farmer, Dolores 134
Farmer, Jim 47, 54, 67, 68, 103, 161, 202, 203
Faszweski, Steve 183
Felter, Bob 161
Felter, Don 183, 199
Felton, Harriet 58, 67, 74, 173
Felts, Bob 113, 173
Fertitta, Terry 97, 161
Field, George 112, 173
Finch, Buddy 173
Finch, Sandy 134
Findlay, Cathy 66, 173
Fiore, Cathy 97, 183
Fischer, Bonnie A. 16, 134
Fischer, Mrs. 71
Fisher, Larry 16
Fisher, Mark 94, 161
Fitch, Elaine 70, 78, 135
Fitch, John 183
Fitz, Carilee 173
Fleet, Doug 173, 201
Fleet, Mrs. Carolyn 34, 36
Fleischhauer, Marlene 109, 183
Flinn, Kathy 173
Klinn, Terry 135
Flippen, Janet 59, 183, 191
Flippen, John 62, 161
Flournoy, Parke 183
Fondo, Moses 92
Fones, Miss Pauline 46, 188
Fore, Dave 183
Foster, Sally 57, 70, 71, 76, 78, 94, 135
Fowlkes, Susanna 183
Fowlkes, Val 161
Fox, John 112, 183, 215
Fraker, Charles 135
Fraker, Susan 183
Francisco, Sue 16, 70, 71, 91, 93, 96, 105, 108, 116, 135, 147
Frank, Candy 59, 60, 86, 161, 183
Frank, Nancy 183
Franklin, Chip 47, 88, 173, 194, 221
Frayser, Larry 161, 221
Frazier, Mrs. Julia 25, 44, 163
Freiburger, Joe 183
Funderburk, Kathy 173
Funk, Bonnie 67, 135
Fust, David 98, 183, 222

G

Galloway, Cheryl 54, 65, 103, 116, 161, 209
Gardner, Phil 21, 63, 66, 116, 203, 216, 217, 218, 245
Garner, Ed 162
Garner, Jon 183
Garnett, Denny 183, 220
Garnett, Susan 63, 65, 77, 173
Garrett, Harold 173
Garrett, Jenny 63, 109, 111, 183
Garrett, Ricky 162, 221
Garrison, Kenny 173
Gary, Kathy 60, 65, 72, 73, 78, 92, 96, 135
Gary, Ted 112, 183, 186
Gates, Jane Carol 173
Gaul, Glenn 116, 173, 194, 207
Gaulding, Mike 96, 135
Gaulding, Randy 83, 135
Gee, Julie 79, 183
Gee, Karen 34, 60, 62, 103, 162
Geisinger, Anne 173
Geisinger, Cricket 59, 86, 87, 99, 136
Gerritz, Mrs. Gloria 34
Gibbs, Mrs. Brenda 43
Gibson, Bobby 184
Gibson, Marilyn 62, 73, 92, 104, 111, 162
Gillings, Marta 85
Gillings, Mrs. Marion 42
Glasheen, Barbara 78, 162
Glazebrook, David 88, 98, 136
Glazebrook, Kay 173
Glidewell, Greg 83, 117, 136, 194, 217
Glidewell, Rita 162
Glisson, Rick 173
Glisson, Sue 67, 136
Glover, Ellen 77, 79, 112, 162
Godfrey, Karen 79, 184
Godwin, Pam 74, 173
Gonzales, Tina 184
Gooden, Faye 52, 64, 72, 73, 77, 86, 87, 101, 105, 108, 118, 136
Gooden, Judi 74, 75, 90, 114, 115, 173
Goodwin, Beverly 65, 173
Goodwyn, Bo 104, 180, 184, 186, 215
Gordon, Anne 17, 52, 55, 56, 57, 62, 65, 70, 71, 93, 99, 105, 108, 136
Gordon, Bill 173
Gordon, Camille 59, 70, 118, 119, 162
Gordon, Jim 39, 63, 64, 116, 158, 162
Gordon, Jody 53, 107, 111, 184
Gordon, Mrs. Ashley 32
Gordon, Robbie 68, 117, 162, 194
Gordon, Roy 184, 227
Gould, James 184
Gragnani, Louis 184, 186, 199, 220
Graham, Sandy 33, 52, 54, 62, 63, 93, 101, 136, 215
Grajewski, Karen 60, 62, 93, 136
Grant, Nancy 75, 173
Grant, Win 56, 102, 111, 136
Graso, Ann 184
Gray, Karen 15
Gray, Max 89, 137
Green, John 162
Greene, Beverly 38, 54, 56, 62, 65, 70, 93, 105, 108, 137
Greene, Ed 184, 199, 220
Gregg, Bill 67, 68, 92, 97, 101, 158, 162, 164
Gregory, George 53, 199
Gregory, Susan 184
Griffey, Sharron 65, 70, 109, 162
Griffin, Lisa 84, 184
Griffin, Roger 15, 20, 23, 85, 107, 110, 137
Griggs, Eddie 184
Grimm, Susan 97, 184
Grogan, Gaye 184
Grogan, Phillip 173
Groholz, Debbie 63, 184
Groome, Wanda 62, 70, 71, 84, 137
Grove, Kathy 54, 63, 65, 73, 77, 93, 101, 109, 162
Grube, Kathy 90, 162
Guarino, Chris 52, 104, 111, 116, 162
Gulledge, Bob 184
Gumprecht, Marty 183
Gupton, Helen 64, 92, 94, 137
Guy, Dick 52, 54, 57, 67, 68, 103, 116, 162, 215
Gwatkin, Carlotta 108, 184
Gwatkin, Lynn 52, 60, 68, 69, 70, 71, 85, 105, 108, 137, 148, 214

H

Haas, Chris 222
Haas, Debbie 59, 60, 113, 117, 238
Haas, Penny 162
Haerbig, Jill 116, 117, 137, 209
Hafling, Phyllis 173
Hague, Vickie 174
Hairfield, Joanne 67, 73, 76, 101, 162
Hakala, Patti 36, 65, 137
Hall, Blair 57, 73, 85, 86, 87, 99, 138
Hall, Cary 184
Hall, Gerri 108, 184
Hall, Marti 53, 70, 162
Hall, Ned 61, 64, 174, 194, 221
Hall, Norris 174
Hall, Sue 78, 138
Hallam, Lela 104, 162

Halloran, Stuart 184, 221
Halstead, Marcia 65, 66, 174
Hamel, Kendra 184
Hamilton, Mr. John 37
Hamilton, Bill 104, 174
Hamilton, Susan 138
Hamlet, Tom 184
Hammond, Nancy 78, 162
Hamwer, Gayle 174
Hancock, Mrs. Betty 44
Hanes, Roger 88, 112, 162
Hanna, David 172, 174
Hanna, Kathy 56, 57, 62, 65, 70, 71, 77, 100, 138
Harahan, Peter 84, 98, 138
Hardy, Roy 138
Hardy, Shelia 83, 162
Harizanoff, Larry 63, 92, 97, 112, 162
Harmon, Pam 162
Harney, Janet 184
Harold, Donna 184
Harold, Linda 60, 64
Harper, Abbey, 184, 191
Harrier, Greg 93, 138, 251
Harrier, Linda 65, 174
Harrington, Bill 184
Harrington, Tim 174
Harris, Ben 138
Harris, Lee 59, 174, 201
Harris, Pat 162, 222
Harrison, Miss Mary Ann 17, 37, 105, 108
Harrison, Denise 65, 92, 174, 210
Harton, Jim 53, 174, 199, 222
Harton, John 162
Harvell, Carol 26, 55, 64, 70, 101, 138
Harvey, Mrs. Pauline 43
Harvey, Ron 105, 162
Hasbrouck, Betty 184
Haskins, Tom 174
Hastings, Phil 88, 138
Hasty, Mrs. Pat 25, 40
Hawkins, Rob 53, 86, 184
Hawkins, Mr. 239
Hawkins, Steve 174
Hawley, Claudia 184
Hawthorne, Alice 114, 115, 184
Hayes, Kathy 86, 174
Hayes, Robley 184
Hayes, Shannon 59, 108, 185
Haymaker, Bob 105, 111, 162
Haywood, Mark 174
Hazell, Miss Betty Ann 40, 77
Hedges, Ann 185
Heffernan, Pat 138
Heffner, Suzanne 109, 111, 185, 191
Heinefield, Ralph 68, 69, 85
Helsley, Suzanne 108, 162
Lemby, Fran 174
Henderson, Charles 174, 194, 227
Henderson, Gregg 185, 199
Hendricks, Smith 64, 88, 89, 92, 138
Henshaw, Sue 174
Herke, Chris 185
Herr, Janet 79, 162
Herr, Joan 97, 185
Hetzer, Betty 56, 66, 101, 116, 139, 212, 237, 240
Hewitson, Karen 79, 185
Hewitt, Tom 107, 111, 162
Hicks, Bert 88, 162
Hicks, Lee 61, 139
Hicks, Robin 185
Hickson, Frances 62, 64, 76, 86, 139
High, Dianna 120, 121, 139
Higham, Lynnette 74, 174
Hill, Eldred 185
Hines, Kenny 92, 162, 221
Hinshelwood, Keith 65, 162
Hite, Eppa 163, 201, 222
Hoadley, George 163
Hoffman, Beverly 163
Hoffman, Brad 163
Hoffman, Debbie 64, 74, 174, 177
Hoffman, Gregg 88, 163
Hoffman, Kathy 70, 139
Holbrook, Carol 65, 79, 108, 111, 174
Holbrook, Steve 139
Holcomb, Rusty 88, 112, 113, 163
Hollander, Moira 65, 77, 163
Hollingsworth, Linda 109, 185
Holt, Hank 112, 174
Holt, Mr. Rod 21
Holt, Stephanie 58, 61, 75, 174
Holt, Stuart 185, 199, 221, 222
Honsel, John 63, 93, 158, 163, 217
Hood, William 185
Hooper, Beverly 86
Hoover, Mr. Larry 12, 46, 47, 68
Hoover, Beverley 82, 174
Hoover, Butch 139
Hoover, Mike 174
Hopkins, Diane 62, 65, 70, 163
Hopkins, Jim 174, 199
Horansky, Mary 63
Hornor, Ann 199
Hortenstine, Chip 185
Hortenstine, Gayle 52, 54, 63, 77, 113, 116, 163
Hostler, Beverly 24, 59, 67, 76, 163
Houff, Claudia, 163
Houff, Debbie 174
Houston, Jim 174
Howell, Bob 185
Howell, Joan 23, 93, 99, 139
Howren, Cindy 185
Hubbard, Hal 68, 174, 194, 217
Hubbard, Dee 185
Hubbard, Lee 60, 139, 185
Hubbard, Lee 78
Hubbard, Sandy 185
Hubbard, Wanda 90, 163
Hudgins, Barry 163
Hudgins, Peggy 73, 163, 214
Hudgins, Suzi 63, 75, 86, 90, 174
Hudson, Bob 23, 57, 85, 105, 163
Hudson, Celeste 185
Hudson, Dave 88, 140
Hudson, Rick 174
Hughes, Cynthia 61, 65, 108, 110, 163
Hughes, Donna 163
Hughes, Johnnie 140
Hughes, Monte 174
Hughey, Hal 23, 26, 27, 52, 62, 140, 148
Hughey, Susan 185
Hulbert, Harry 163
Hulbert, Jean 185, 210
Hulse, Marcia 55, 56, 70, 76, 78, 101
Hunter, Mrs. Anne 32
Hunter, Teresa 185
Hutchins, Cynthia 82, 140
Huxter, Ricki 52, 64, 86, 90, 174
Hyman, Cindy 60, 104, 112, 117, 140
Hyman, Susan 185, 186

I

Ingalls, Charlie 32, 163
Ingram, Janis 185
Intemann, Steve 56, 64, 140
Irvin, Bill 10, 22, 52, 56, 57, 62, 65, 68, 69, 91, 96, 102, 104, 116, 140, 215
Irvin, Nancy 63, 74, 174
Irving, Bob 8, 54, 56, 57, 102, 140
Isaacs, Len 170, 174, 194, 226, 227
Ittner, John 68, 116, 163, 194, 196, 221, 245

J

Jackson, Diane 58, 59, 60, 73, 78, 140
Jackson, Jesse 163
Jackson, Kathy 42
James, Billy 174
James, Mrs. Dorothy 33, 38, 94
Jeffers, Debbie 185
Jefferson, Kevin 220
Jefferson, Pam 108, 185, 186
Jefferson, Sharon, 56, 65, 73, 86, 87, 101, 140, 238
Jeffress, Dick 174
Jenkins, Dennis 163
Jenkins, Marvin 140
Jennings, Billy 174
Jennings, Larry 174, 199, 220
Jennings, Ruby 185
Jennings, Tommy 163
Jett, Nancy 174
Jett, Shields 141
Jewett, Kathy 183, 185
Johns, Jim 174
Johns, Pebby 53, 185, 186, 188
Johnson, Barbara 60, 83, 141
Johnson, DeeAnn 65, 109, 185
Johnson, Gerry 199
Johnson, Kerry 185
Johnson, Laura 59, 79, 185
Johnson, Melinda 61, 75, 76, 90, 174
Johnson, Sharlyn 75, 174
Johnson, Sherry 174
Johnson, Steve 174, 174
Johnson, Sue 214
Johnson, Wade 96, 141
Johnson, Wilson 64, 88, 174
Johnston, Sherrie 185
Johnston, John 63, 175
Jones, Albert 88, 117, 141, 194
Jones, Mrs. Evaline 99
Jones, Robley 93, 163, 221
Jones, Steve 18, 55, 68, 93, 96, 141, 215
Jones, Tom 42, 185
Jones, Yian 90, 175, 210
Jorgensen, Jette 64, 175
Joyce, Brenda 79, 163
Joyce, John 175
Joyce, Macky 185
Joyce, Tom 163
Jumper, Henry 75, 175, 207, 211, 227, 234
Jurgens, Mr. Fred 42

K

Kaempf, George 47, 68, 116, 163, 194, 221
Kanoy, Bobby 112, 175
Kapel, Ted 185
Kardian, Karen 79, 90, 185

Kardian, Tricia 65, 77, 101, 163
Kaufman, Bonnie 61, 79, 185
Kaufman, Mark 116, 175, 194, 195
Keeton, Lynn 20, 85, 109, 163
Keeton, Robert 112, 141
Keister, Miss Carol 44, 170, 175
Keith, Diane 186, 214
Keith, Philipp 221
Kelly, Anne 186, 214
Kelly, Elizabeth 64, 186
Kelly, Tim 158, 163
Kennedy, Claudia 70, 78, 79, 80, 94, 95, 101, 164, 233, 236
Kennedy, Jack 54, 62, 101, 164
Kent, Diane 141, 175
Kent, Kathleen 83
Kent, Margaret 65, 164
Kerns, Barry 112
Kidd, Lynn 186
Kigans, Michail 164
King, Chris 186
King, Debbie 186
King, Kathy 10, 65, 70, 105, 108, 164
King, Susie 64, 79, 186
Kingston, Bill 175, 199, 222
Kinser, Mary 10, 65, 70, 77, 101, 105, 108, 111, 164
Kirkpatrick, Kathy 82, 83, 120, 121, 141
Kirkpatrick, Reggie 61, 175
Kirn, Marcia 58, 65, 175, 210
Kirsch, Larry 186
Kittinger, Andrea 164
Kittinger, Lynn 186
Kittrell, Lindsay 164
Klingel, Jay 18, 23, 41, 52, 68, 83, 141, 226, 227
Kloeti, Anne 186
Koechlein, Dick 76, 68, 85, 94, 107, 111, 142, 215
Koechlein, Nancy 186, 210, 214
Krauss, Jeff 186
Kuntz, Dave 186
Kurowski, Jamie 142
Kurowski, Janet 164
Kurowski, Joel 94, 164
Kusterer, Larry 186
Kvasnicka, Peggy 57, 61, 78, 164

L

LaBelle, Jeanette 186
Lackey, Mark 61, 88, 94, 175
Ladd, Nancy 9, 52, 53, 56, 60, 65, 70, 103, 142
Lane, Kenneth 164
Lane, Nancy 186
Lang, Cathy 186
Lang, Debbie 15, 73, 99, 164
Lanham, Gary 52, 60, 64, 75, 93, 164, 168, 240
Lansing, Chris 59, 60, 83, 117, 142, 194
LaPenta, Peter 186
Larrabee, Debbie 186
Lautzenheiser, Nancy 186
Lavender, Mrs. Frances 33
Lavy, Mrs. Dora 44, 75
Lawson, Johnny 164
Leaghty, Denise 97, 186
Lee, Jean 175
Lehman, Marcia 186
Leslie, Edith 186
Levy, Brenda 63, 64, 93, 142
Lewis, Eddie 175
Lewis, Jennie 65, 164
Lewis, Lindsay 70, 114, 115, 116, 142
Lewis, Monte 186
Leysgon, Margie 186
Lieser, Becky 64, 186
Ligon, Rhonda 59, 186
Linchenco, Mara 26, 53, 65, 67, 87, 70, 142
Lipford, Miss Frances 38
Lipscomb, Teresa 175
Little, Jackie 79, 186
Logan, Kathy 60, 83, 142
Logan, Nancy 63, 75
Long, Mr. Cecil 45, 227
Loock, Miss Benete 47
Loth, Linda 52, 65, 73, 77, 164, 214
Loth, Paula 53, 61, 65, 186
Lottimer, Barclay 85, 93, 164, 221
Lottimer, Edmund 175
Luck, Mary Anne 63, 186
Ludwig, Richard 113, 186
Lumadue, Charlene 79, 92, 142
Lumpkin, Barry 175
Lumpkin, Keith 143
Lumpkin, Lee Ann 61, 186
Luton, Nancy 53, 61, 64, 104, 175
Lux, Mrs. Mary 35
Lyda, Kenny 88, 164
Lyda, Steve 186
Lyford, Sherry 23, 52, 143
Lynch, Minda 186
Lynn, Jane 87, 164

M

MacCord, Artie 21, 39, 52, 56, 91, 96, 102, 143, 147
MacRae, Rod 164
Maddox, Mrs. Beth 43
Maeder, Barbara 186
Maeder, Peter 175, 215
Mahler, Joesl 46, 66, 164
Maiden, Al 68, 116, 143, 217, 218, 221
Malkus, Kathy 63, 175
Manasco, John 186, 220, 221
Manasco, Mark 52, 53, 68, 117, 143, 194, 217
Manning, Cheryl 143, 246
Manning, Deny 66, 73, 78, 94, 143
Manning, Suzanne 65, 105, 106, 110, 164
Manson, Bill 88, 175, 207
Maples, Duane 187
Marcuson, Mrs. Agnes 35
Marcuson, Sam 56, 98, 101, 113, 143
Markel, Debbie 64, 85, 187
Markham, Myra 90, 175
Markwith, Mrs. Emelyn 31
Marschik, Deelayn 164
Marsh, Davie 164, 246
Marshall, Carol 59, 187
Marshall, Debbie 175
Martin, Ann 65, 70, 78, 79, 81, 84, 97, 103, 164
Martin, Bonnie 187
Martin, Diane 75, 175
Martin, Lynn 164
Martin, Pam 65
McDorman, Kathy 41, 54, 66, 73, 76, 116, 144, 209
McDowell, Carolyn 187
McGee, Dennis 144
McGhee, Carol 88, 89, 144
McGill, Beverly 53, 79, 85, 187
McGinnis, Carol 144
McGrath, Kim 15, 67, 68, 69, 85, 144
McInteer, Pat 36, 52, 60, 61, 130, 144, 148
McKee, David 187, 221
McKinney, Mrs. Diana 47, 75
McKinney, Sheila 175
McMann, Kevin 187, 220
McMann, Terry 60, 67, 91, 144
McNaught, Mr. J. M. 97
McNeely, Sharon 116, 119, 145
McNeil, Dubre 104, 106, 110, 145
McNeil, Norma 165
McNeny, Sam 112, 175
McVay, Wylie 112, 187
Mead, Michael 175
Mead, Stanley 187, 222
Meek, Debbie 60, 82, 165
Meek, Gale 82, 90, 175
Meek, Ricky 187
Meek, Shirley 82, 187
Mefford, Nancy 79, 187
Meldrum, Mary 175
Metcalf, Miss Jeanette 38, 100
Meyers, Keith 199
Mickel, Cindy 109, 187
Middleton, Karen 175
Miley, Susan 64
Miller, Mrs. Helen P. 45, 47
Miller, Andra 62, 67, 73, 90, 106, 165
Miller, Bruce 10, 35, 56, 60, 69, 85, 94, 95, 103, 105, 111, 144, 145
Miller, Hank 165
Miller, Janet 64, 87, 176
Miller, Jimmy 10, 54, 56, 62, 63, 91, 102, 116, 145, 224
Miller, Mary 120, 145
Miller, Sharon 65, 176
Miller, Susanne 52, 54, 57, 105, 119, 165, 168
Mills, Pam 46
Miniard, Chip 187
Modjeski, Charles 88, 116, 145
Modjeski, Roger 8, 62, 94, 165
Moellmann, Carol 187
Moellmann, Cathy 60, 65, 73, 76, 87, 90, 165
Moffett, Barbara 53, 187
Moisoff, Brenda 58, 59, 60, 78, 145
Monger, Linda 145
Monger, Terry Lee 187
Moody, Kathy 87, 165
Moody, Mary 23, 65, 73, 77, 85, 94, 95, 99, 165
Moody, Sam 187
Moore, Bev 40, 64, 73, 77, 94, 109, 165
Moore, Brenda 48, 83, 120, 121, 145
Moore, Debbie 187
Moore, John 107, 187
Moore, Kathy 60, 70, 98, 145
Moore, Tommy 60, 145
Moorer, Glenn 24, 68, 116, 165, 168, 194, 221
Moran, Aunalee 90, 176
Morris, Rick 41, 60, 145
Morrison, Steve 176
Morrisett, Denise 20, 65, 78, 103, 165
Morrissett, Ellen 54, 62, 97, 165
Morse, Ann 187
Morton, Camm 65, 68, 69, 116, 165, 194
Morton, Frank 26, 52, 57, 68, 118, 130, 141, 146, 148, 203, 204
Morton, Rick 68, 69, 176
Moss, Becky 82, 83, 146
Moss, Melissa 176
Motley, Mr. Charles 154, 164
Murphey, Bob 165

Murphey, Doug 187
Murphey, Malcolm 176
Murray, Jimmy 176
Musgrave, Mrs. Lee 45, 77, 211
Myers, Keith 176
Myrick, Karen 87, 165

N
Nance, David 187
Nance, Kathy 59, 85, 176
Napier, Jimmy 187, 201, 222
Napier, Richie 176, 201, 222
Nash, Brenda 53, 60, 65, 79, 176
Neal, Mrs. Marjorie 39, 53
Neilson, James 187
Nelson, Jim 116, 165, 194, 196, 203, 217
Nesbit, Mike 176, 201
Newby, Kent 68, 146, 203, 205
Newman, Diane 60, 80, 81, 146
Newton, Mike 46, 66, 67, 68, 76, 165, 168
Nicholls, Archie 165, 203
Nicholson, Janet 187
Nickless, Jenny 59, 60, 79, 187, 214
Niedermayer, Ann 80, 92, 96, 146
Neidermayer, Gayle 21, 52, 60, 61, 66, 83, 106, 111, 165
Nisbet, Beth 176
Nisbet, Nancy 187
Nolde, Richard 176, 201
Nolde, Wayne 176, 200, 201, 222
Nolte, Eric 84, 112, 165
Nolte, Mike 146
Nolte, Nancy 109, 187
Nolting, Mark 187
Norris, Ronnie 146
Nuckles, Pam 83, 146
Nugent, Elizabeth 65, 176
Nannally, Angie 109, 176

O
Oakley, Mary 61, 65, 75, 176
Oberg, Karen 55, 56, 70, 76, 66, 102, 146
Oberg, Mrs. Helen 42, 77
Oberg, Peter 180, 187
O'Donnell, Kevin 165, 203, 217
O'Flynn, Sheila 176
O'Hare, Susan 72, 73, 146
O'Keenon, Toni 176
Oliver, Corky 146, 217
Oliver, Marc 88, 165, 201, 222, 225
Oliver, Pat 59, 60, 65, 74, 176
O'Neill, Eric 177, 146, 200, 201, 203, 205, 222, 224
O'Neill, Sandra 90, 176
Orsi, Kit 187, 199
Osterhoudt, David 176
Overby, Ernest 147, 201, 222, 225
Overby, Cathy 53, 74, 108, 170, 176
Overfelt, Pam 65, 75, 117, 176, 214
Owen, Pam 187
Owens, Keith 165

P
Packard, Mr. William 37
Palmer, Mrs. Theodosia 39
Palmer, Ellen 188
Palmieri, Rita 59, 147
Pankey, David 113
Parcell, Charlotte 87, 176
Park, Jim 58, 188
Park, Judy 186, 188
Park, Tommy 94, 147
Parker, Connie 83, 85, 147
Parker, Grant 172, 176
Parker, Weston 188
Parr, Cindy 186, 188
Parrish, Pam 188
Parrish, Sue 60, 65, 87, 165
Parthemos, Stelio 64, 176
Pascal, Denise 188
Pascucci, Mary Ann 87, 165
Pate, Rhonda 188
Patterson, Carol 165
Patterson, Pat 188
Patterson, Terri 188
Paul, Richard 97, 165
Payne, Steve 188, 199, 207
Payne, Teresa Anne 63, 188
Pease, Margaret Rae 53, 188, 211
Pease, Stuart 21, 59, 60, 118, 147, 194
Pecsok, Nancy 77, 78, 165
Pecsok, Steve 176
Peebles, Beth 57, 63, 73, 78, 79, 165
Pelino, Valerie 54, 59, 65, 73, 80, 81, 165
Pemberton, Dena 79, 188
Perberton, Mel 188
Pentecost, Anne 63, 75, 176
Pentecost, Buck 56, 57, 62, 68, 147
Perkins, Claude 88, 165
Peterson, David 98, 99, 165
Peterson, Kenny 165
Petway, David 176
Petway, William 147
Pfeiffer, Nan 56, 62, 94, 102, 147
Phaup, Andy 147
Philipp, Keith 176, 194
Philips, Jim 105, 176
Phillip, Bruce 188, 199
Phillips, Larry 148
Phillips, Mickey 148
Phillips, Nancy 94, 176
Phillips, Vickie 65, 88, 166
Phillips, Bubba 148
Phlegar, Ellen 67, 78, 166
Phlegar, Mrs. Marie 33
Pickering, Barbara 77, 176
Pickering, Fred 166
Pierce, Beverly 85, 188, 214
Pierce, Billy 176
Pierce, Nanci 13, 53, 57, 70, 148
Pierce, Roger 176, 188, 199
Pinchbeck, Susan 188
Pinney, Keith 188
Pitchford, Lillie 148
Pitha, Marilyn 108, 148
Pitt, Lee 188
Pitt, Pam 148
Plummer, Mark 188
Poe, Pat 188
Pohlig, David 188, 254
Pohlig, Jimmy 63, 166
Poindexter, Jim 148
Point, Cheryl 188
Pollack, Bitsie 24, 61, 78, 82, 166
Poole, David 148
Pope, Cecil 149
Porter, Jan 104, 106, 149
Porter, Jim 188, 207
Posey, Paulette 64, 149
Powell, Kay 52, 56, 102, 112, 117, 118, 130, 148, 149
Powers, Mr. Linwood 12, 36, 220
Powers, Anne 26, 54, 57, 62, 65, 70, 149
Preddy, Dave 188
Pritchard, Kathy 65, 176
Pruett, Christy 188
Pugh, Jerryetta 85, 166
Pugh, Missy 116, 149, 209
Putney, Carolyn 61, 82, 95, 166

Q
Quinlan, Jon 188
Quinlan, Pat 188

R
Rackley, Mark 166
Ragland, Jenni 53, 58, 188
Raine, David 56, 84, 85, 92, 99, 149
Rainey, Lyn 176
Ralston, Susan 108, 189
Ramsey, Page 63, 75, 91, 117, 176, 214
Randall, Lynn 189
Ranson, Stephanie 90, 176
Ransone, Tommy 117, 166, 194, 195, 197
Rea, Rose Mary 80, 81, 166
Ready, Dawn 62, 74, 75, 118, 176, 211
Reams, David 166
Rebman, John 176, 221
Redman, Bina 189
Reeves, Dianne 56, 65, 73, 79, 100, 149
Reid, Mr. G. H. 25, 30, 31, 76
Reid, Mrs. G. H. 25, 30
Reilly, Mrs. Margaret 39, 67
Renick, Karen 64, 75, 87, 117, 176, 214
Renick, Jim 189, 215
Reynolds, Al 189
Reynolds, Jeanette 57, 75, 176
Rhodes, Mrs. Jimmie 35
Rhodes, Ricky 176, 194, 222
Richardson, Mrs. Delores 47
Richardson, Brewster 60, 61, 166, 221
Richardson, Dana 19, 58, 59, 66, 99, 166
Richardson, Gina 149
Richardson, John 8, 113, 189
Richey, Nancy 24, 58, 116, 208, 209
Riggan, Nancy 63, 176
Riggs, Jeff 189, 199, 222
Ripley, Mrs. Cleo 42
Ritenour, Lynn 112, 189
Roark, Betty 189
Roberson, James 189, 215
Roberts, Cathy 42, 177
Roberts, Corbin 53, 177
Roberts, Dean 166, 194, 222, 223
Roberts, Mrs. Peggy 250
Robertson, Mike 64, 166
Robertson, Mike 149
Robinson, Mrs. Hardy W. 47
Robinson, David 113, 189
Robinson, Diane 79, 189
Robinson, Jeanne 177
Rock, Bill 55, 56, 62, 65, 92, 102, 149
Rock, Nancy 60, 63, 74, 109, 177, 236, 237
Rockey, Lois 189
Rodden, Betty Lou 82, 83, 149
Rodden, Susan 74, 177
Rodgerson, Dr. Phillp 27
Rodgerson, Tommy 19, 52, 53, 54, 62, 66, 68, 150
Rogers, Alex 102, 156
Rogers, Jack 177, 199, 227
Rose, William 107, 111, 189
Ross, George 177

Ross, Peggy 43, 177
Roth, Tom 166
Roundtree, Linda 65, 77, 117, 166, 213
Rountree, Tommy 189
Rountrey, James 189, 221
Rountrey, Kitty 90, 106, 111, 177
Rowan, Mr. Norbert 249
Rowe, Eddie 177, 194
Rowe, Michael 189
Rowland, Mark 189
Royster, Kaki 54, 65, 72, 73, 77, 101, 113, 117, 166, 247
Royster, Page 61, 63, 75, 177, 211
Ruch, Bobby 61, 221
Rudd, Ted 166
Rush, Ronnie 166
Ryman, Mike 158

S

Sallé, Miss Priscilla 39
Salmon, Melvin 189
Sampson, David 39, 54, 112, 113, 166, 227
Sampson, Julie 189
Sandkam, Greg 166
Sandys, Betty 62, 73, 108, 111, 166
Sankey, John 64, 177, 222
Sankey, Robbin 65, 70, 166
Sauvain, Lee 189, 199, 220
Savage, Dennis 14, 105, 107, 111, 166, 194
Savage, Larry 118, 177, 206, 207, 217
Savage, Scottie 57, 72, 73, 76, 117, 166, 208, 209
Saval, Mr. Wallace 40
Schaab, John 36, 189
Schaefer, Mr. Joe 44, 45
Schalow, Mark 83, 166
Schaperjahn, Holly 10, 15, 54, 56, 73, 103, 156
Schaperjahn, Lori 189
Schaperjahn, Mark 177
Schay, Eileen 41, 189
Schmidt, Dave 166
Schmidt, Gray 166, 221
Schools, Robin 11, 52, 65, 77, 166
Schramm, Stephanie 10, 80, 166
Schultz, Gene 113, 189
Schultz, Valerie 6
Schumacher, Fritz 60, 96
Schumann, Bobby 177, 203, 205, 227
Schumann, Janet 53, 189
Schumann, Sandy 166
Schumann, Susan 82, 83, 90, 177, 210
Schwartz, Coach Bill 199
Scott Clarence 166
Scott, Keith 88, 158, 194
Scott, Kerry 65, 78, 158
Scott, Liz 177
Scott, Patti 60, 66, 70, 90, 101, 106, 166
Scott, Rex 177
Search, Mr. Philip 46, 47, 121
Sears, Mr. Robert E. 40, 41
Seaver, Margaret 59, 62, 66, 70, 106, 156
Seay, Jeanne 54, 66, 99, 166
Senter, Linda 177, 183
Septer, Charlie 89, 166
Settlage, Steve 166
Seymour, Mark 189, 220
Shaffer, Bob 92, 98, 112, 164, 166
Shearin, John 166
Shamel, Diane 62, 98, 177
Shelton, Bunny 177, 220
Shenberger, Anne 65, 70, 76, 87, 167
Sheppard, Doug 112, 189
Shomon, Nancy 65, 75, 87, 91, 97, 177
Shotzberger, Gary 167
Shotwell, Miss Judy 48
Showalter, Doug 53, 177, 227
Shropshire, Mr. Hubert S. 247
Sica, Tina 87, 186, 189
Sikes, Jerry 88, 167
Sikes, Reiche 177
Simmons, Patsy 58, 189
Simmons, Steve 177
Simon, Mike 167, 194, 222
Simonton, Cathy 109, 189
Simpson, Janet 177
Simpson, Pam 55, 65, 72, 73, 103, 150
Sims, Debby 62, 177
Sims, Mitford, 62, 64, 167, 221
Sindlinger, Mr. William 69
Singleton, Debbie 177
Singleton, Ronnie 94, 112, 150
Sizemore, Mrs. Dorothy 41
Skipper, Sarah 23, 56, 62, 73, 85, 103, 150, 244, 250
Slater, Dauton 189
Slater, Robin 79, 177
Slater, Ruby 79, 189
Slaughter, Nancy 189
Sledd, Brenda 9, 72, 73, 82, 114, 115, 116, 151
Smith, Miss Jimmy 48
Smith, Mrs. M. 35
Smith, Al 151
Smith, Bart 189
Smith, Brien 167
Smith, Debbie 53, 67, 75, 184, 186, 189
Smith, Derek 61, 65, 103, 167
Smith, Irene 65, 73, 93, 97, 101, 104, 110, 167
Smith, James 194
Smith, Jane 151
Smith, Karl 189
Smith, Kathy 34, 54, 57, 67, 70, 76, 77, 94, 103, 105, 167, 168
Smith, Lewis 177, 199, 222
Smith, Linda 67, 94, 97, 167
Smith, Linda Sara 54, 63, 77, 167
Smith, Mike 177
Smith, Patti 189
Smith, Randy 96, 151
Smith, Skipper 116, 177, 222
Smith, Steve 88, 96, 151
Smith, Wayne 57, 91, 96, 147, 151
Smoot, Betty 151
Snead, Donny 189
Snead, Jim 167
Snead, Mary 189
Snead, Nita 151
Sneed, Becky 189
Sneed, Bobby 89, 167
Snipes, Michael 151
Snow, Debbie 177
Sober, Mr. Gerrell 19
Somers, Judy 79, 177
Somers, Lynda 24, 60, 86, 87, 94, 167
Sours, Peggy 177
Southerland, John 64, 167
Sowers, Cindy 190
Sowers, Doug 177, 222
Spain, Tommy 85, 94, 95, 101, 167
Spangler, Mike 190, 199, 222
Spencer, Bill 190
Spencer, Bob 19, 27, 52, 54, 55, 66, 68, 151, 203
Spencer, Hunter 65, 88, 167
Spraker, Bridget 190
Spraker, Mike 58, 178, 198, 199, 222
Spratley, Jack 57, 73, 92, 94, 112, 113, 151
Spruill, Bill 14, 85, 94, 104, 105, 110, 151
Stacia, Mr. William 48, 217
Stafford, Donna 63, 73, 167
Stafford, Jeff 60, 85, 92, 97, 167
Stafford, Martha 78
Staley, Susan 190
Stallings, Bob 190
Stallings, Linda 65, 73, 76, 92, 151
Stanley, Susan 53, 74, 75, 79, 178
Staples, Mrs. Bertie Sue 41
Starkey, Lewis 190, 199, 220
Stasey, Peter 178, 199, 222
Statham, Linda 83, 99, 178
Steinruck, Jackie 190
Stephens, Chip 221
Stephens, Susan 79, 178
Stephens, Tommy 178
Stephenson, Lucius 178
Stern, Mrs. Barbara Z. 39
Sterns, Hank 221
Stevens, Pokey 52, 60, 70, 78, 118, 152
Stevens, Tommy 201
Stevenson, Connie 70, 80, 120, 121, 152
Stith, Mr. J. P. 30
Stocker, Gary 67, 97, 98, 112, 178
Stone, Debbie 74, 114, 178
Stopps, Donnie 178, 220
Stopps, Mary Lou 36, 60, 61, 67, 117, 152, 212
Stowell, Susan 56, 106, 152
Strang, Karla 167
Street, Greg 167, 217
Strong, Bubba 152
Stroud, Terry 178
Stuart, Bobby 190
Sturm, Louis 152
Suter, Mike 220
Sutton, Mr. Don 37
Sutton, Dub 167
Sutton, J. T. 167
Swandby, Karen 54, 62, 73, 76, 167
Swandby, Mark 112, 113, 190, 222
Swann, Beth 65, 178
Swann, Wilson 178, 207
Swanson, Linda 90, 109, 167
Swift, Mr. L. Mack 12, 41
Syme, Sam 167

T

Tait, Amy 64, 97, 190
Talbot, Jane 190
Talbot, Don 178
Talbott, Miss Jeanette 48
Talley, Charlie 190, 220
Talley, Claudia 64, 84, 186, 190
Talley, Laurie 55, 56, 57, 62, 63, 70, 76, 103, 104, 152
Tamberrino, Steve 190
Tarr, John 190
Tarves, Nancy 57, 83, 152
Tatum, Bill 186, 190, 199, 222, 224
Tatum, Wayne 167
Taylor, Betty 190
Taylor, Eddie 152

Taylor, Mary Marshall 65, 73, 77, 92, 152
Taylor, Phyllis 190
Taylor, Robin 65, 178
Taylor, Susan 83, 152
Terry, Charles 84, 87, 92, 94, 153
Thigpen, Gordon 190
Thomas, Lynne 190, 240, 251
Thomas, Pat 73, 120, 121, 167
Thomas, Steve 116, 117, 153, 194, 196, 203
Thomas, Tim 178, 199
Thomas, Warren 55, 94, 112, 167
Thompsan, Mr. 236
Thompson, Dutch 57, 88, 89, 167
Thompson, Glenn 93
Thornhill, Susan 62, 74, 75, 170, 177, 178
Thornton, Jack 167
Throckmorton, Ted 178, 199, 220
Thrower, Mike 178
Ticer, Archer 190, 214
Timberlake, Tim 112, 190
Tinder, Trip 168
Tippett, Linda 78, 80, 87, 92, 153
Tipton, Emily 12, 66, 168
Tobias, Linda 153, 234
Todd, Myrna 14, 65, 76, 90, 103, 104, 111, 168
Toler, Melissa 83, 178
Tolton, Chuck 190
Tolton, Katie 59, 67, 73, 78, 153
Trainum, Jerry 168
Trimmer, Karen 64, 190
Trowe, Laura 64, 103
Troxell, Mrs. Christine 36
Trueheart, Jim 33, 54, 97, 101, 168, 252
Trueheart, Mary Gwen 190, 210
Tuck, David 70, 71, 88, 153
Tucker, Mrs. Florence 45
Tucker, Debbie 190
Tuttle, Vicki 53, 186, 190
Tyler, Donny 168
Tyler, Randy 178
Tymosko, Susan 10, 67, 112, 168
Tyndall, Bryant 168
Tyndall, Wayne 66, 68, 74, 75, 178, 201, 207, 217
Tyree, Mark 112, 190

U

Uhland, John 47, 65, 92, 97, 168, 194
Unterzuber, Rusty 54, 55, 68, 69, 85, 100, 153
Upchurch, Doug 64, 118, 178, 207, 217, 219
Utley, Janet 52, 66, 70, 77, 86, 87, 103, 153

V

Valz, Martha 65, 190
VanVleck, Barbara 59, 190
Vardell, David 9, 68, 69, 116, 154, 194
Vardell, Mike 117, 178, 194
Varsel, Chuck 168
Vaughan, Elizabeth 63, 154, 190
Vaughan, Marty 19, 108
Vaughan, Robert 190, 222
Venable, Charles 178
Vennant, Bill 190

W

Waddell, Ronnie 178
Wade, Jenny 178
Wagner, Debbie 154
Walker, Anne 59, 61, 178
Walker, Barbara 65, 178
Walker, Diann 154
Walker, Jane 66, 178
Walker, Linda 154
Walker, Paxton 178
Walker, Phelps 154
Wallace, Rick 178
Walser, Ricky 168
Walsh, Chris 60, 61, 81, 93, 221
Walsh, Dick 190, 199
Walsh, Jessie 178
Walsher, Bob 190
Walters, Joanne 183, 190
Walters, Wendy 78, 87, 109, 111, 154
Walton, Juanita 104, 106, 110, 154
Ward, Mike 52, 54, 67, 103, 168
Ware, Bill 203, 204, 217, 219
Warman, Nancy 56, 79, 154
Warren, Helen 155
Warren, Mary 155
Warren, Norman 112, 190
Wassom, Jack 190
Waters, Bruce 190
Waters, Marilyn 65, 178
Waters, Nancy 190
Waters, Mr. Ronnie 254
Waters, Ronnie 190
Watlington, John 190
Watson, Chris 190
Watts, Pat 178
Waymack, Mrs. Marion 36
Weaver, Martha 155
Weaver, Mary 64
Webb, Barbara 190
Webb, Holly 10, 59, 63, 65, 70, 71, 80, 100, 155
Webb, Mike 178
Weber, Anne 155
Webster, Jo 14, 84, 94, 108, 110, 168
Weis, Andy 112, 191
Wells, Judy 191
Wendell, Debby 85, 106, 111, 155
Wessells, Tony 112, 178
Wesson, Jim 178
Westerhouse, Donna 164
Wheeler, Beth 90, 112, 178
Whitaker, Sandi 32, 35, 191
Whitby, Mary 53, 74, 84, 191
White, Anne 98, 178
White, Brian 191, 221
White, Chippy 117, 155, 194, 216, 217, 219
White, David 60, 168, 222
White, David B. 155
White, Don 67, 155
White, Karen 13, 52, 60, 61, 155
White, Marilyn 60, 109, 191
White, Michelle 191
Whitehead, Linda 155
Whiteneck, Don 168, 201, 222
Whitley, Carolyn 114, 115, 191
Whitley, Linda 114, 115
Whitthoefft, Edward 207
Wiley, William Zell 168
Wilkins, Steve 191
Wilkinson, Ken 112, 191
Wilkinson, Mrs. Ruby B. 45
Willet, Vern 64, 191
Williams, Betsie 168
Williams, Craig 191
Williams, Danny 178
Williams, David 178
Williams, Mrs. Doris 30
Williams, Jim 63, 96, 183, 191
Williams, Linda 34, 62, 70, 103, 168
Williams, Mike 35, 62, 91, 102, 155
Williams, Robert 178
Williams, Sandra 67, 73, 76, 84, 93, 101, 168, 249
Williams, Susan 79, 178
Williams, Tracey 61, 109, 191
Williamson, Karen 191
Willis, Carolyn 191
Willis, Jackie 191
Wilson, Charles 113, 168
Wilson, Irving 168
Wilson, Laurie 56, 80, 81, 156
Wilson, Lynne 10, 23, 73, 85, 92, 93, 156
Wilson, Sherri 191
Wimmer, Pam 54, 56, 63, 65, 70, 79, 103, 156
Winn, David 65
Winston, Carrie 191
Winston, Mark 117, 168, 194
Wirwille, Jimmy 178
Wiseman, Debbie 191
Wolfe, Mrs. Dottie 26, 41, 130
Womack, Leonard 94, 168
Wood, Mr. Aubrey A. 31
Wood, Mrs. Catherine 35
Wood, Stuart 168
Woodahl, John 191
Woodle, DeAun 78, 168
Woodlief, Fred 10, 52, 54, 55, 56, 57, 65, 68, 96, 98, 100, 104, 156
Woodruff, Nancy 14, 75, 84, 105, 111, 178
Woolridge, Dorothy 21
Wooten, Mr. Sid 251
Wooters, Faye 85, 105, 110, 168
Worcester, Kathy 83, 178
Worthington, Mark 60, 64, 82, 84, 93, 103, 168, 215
Wrenn, Jimmy 52, 62, 103, 104, 168, 200, 201, 222
Wright, Carol 65, 84, 93, 156
Wright, Linda 60, 78, 156
Wright, Peggy 178
Wright, Robert 168
Wright, William 113, 191, 207
Wyatt, Claudia 58, 75, 85, 90, 178, 211
Wyatt, Doug 191
Wylie, Bobby 191
Wynn, Charles 112, 156
Wynn, Gary 178

XYZ

Yancey, Pat 78, 156
Yarborough, Mike 55, 156
Yarlott, Babbie Sue 191
Yates, Bobby 113, 191
Yates, Gail 55, 56, 65, 84, 85, 103, 106, 111, 120, 156
Yates, Nancy 191
Yobs, Mrs. Marion 32
Yoder, Rex 168
York, Lynne 79, 191
Young, Bobby 191
Young, Floyd 156
Young, Sharon 178
Young, Terry 88, 168, 194
Young, Tommy 65, 156, 194
Zeanon, Mrs. Mary 33
Zodun, Al 191

We Move On

Now is the time

to use the girders of knowledge

we have gained

to complete our

bridge—

one that is strong . . .

a structure

that enables us to confidently

move on . . .

THE LIBRARY OF VIRGINIA
1000826957